Robbins Library

ROBBINS LIBRARY, ARLINGTON, MASSACHUSETTS
3 4860 00746 5807

16

SPYPONDERS

Property of
Robbins Library
Arlington, Mass.

Digitized by the Internet Archive
in 2022 with funding from
Boston Public Library

https://archive.org/details/arlingtonhighsc2016arli_0

Arlington High School

QUINCY MARKET
BOSTON

Table of Contents:

Senior Class Photo:8-9
Faculty and Staff: 14-21
Superlatives: 26-32
Class of 2016 Section: 33-85
Athletics: 88-133
Prom: 136-137
Clubs: 138-146
Performing Arts: 150-157
Backpacking: 160-161
Homecoming: 162-163
Community Service: 164-165
Parent/ Family Messages: 170-175

In Loving Memory of Catherine Malatesta

ARLINGTON
TOWN DAY
SEPT·13
Cambridge Savings Bank
PRIMARY SPONSOR OF ARLINGTON TOWN DAY

Looking Back

Arlington
High
School

2016

NIKE
1972
HOMIES
PARIS
TRIB
VI
VALE

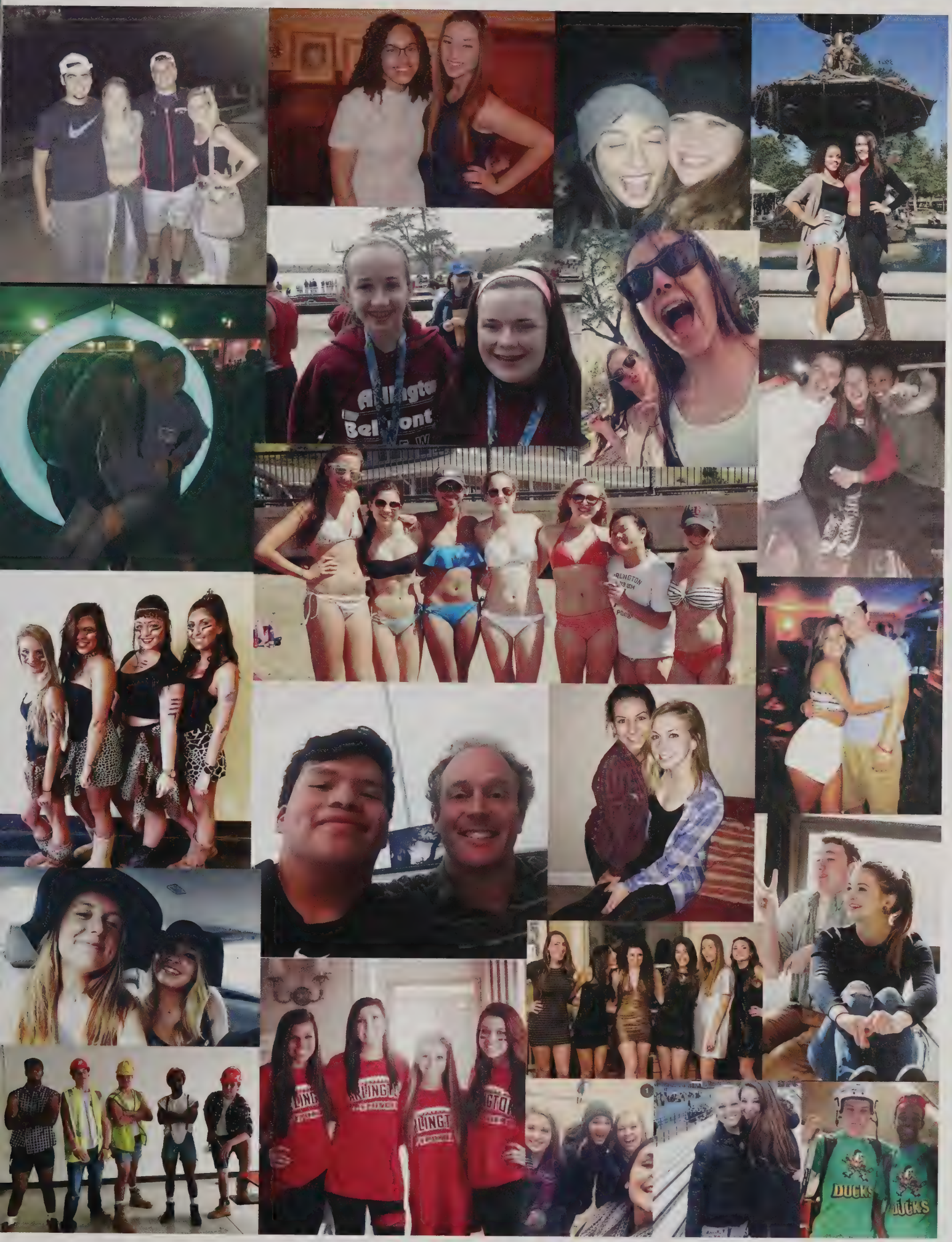
DUCKS
DUCKS

I ♥ NY
I ♥ NY
8
1
BACK BAY STATION
ELEVATOR

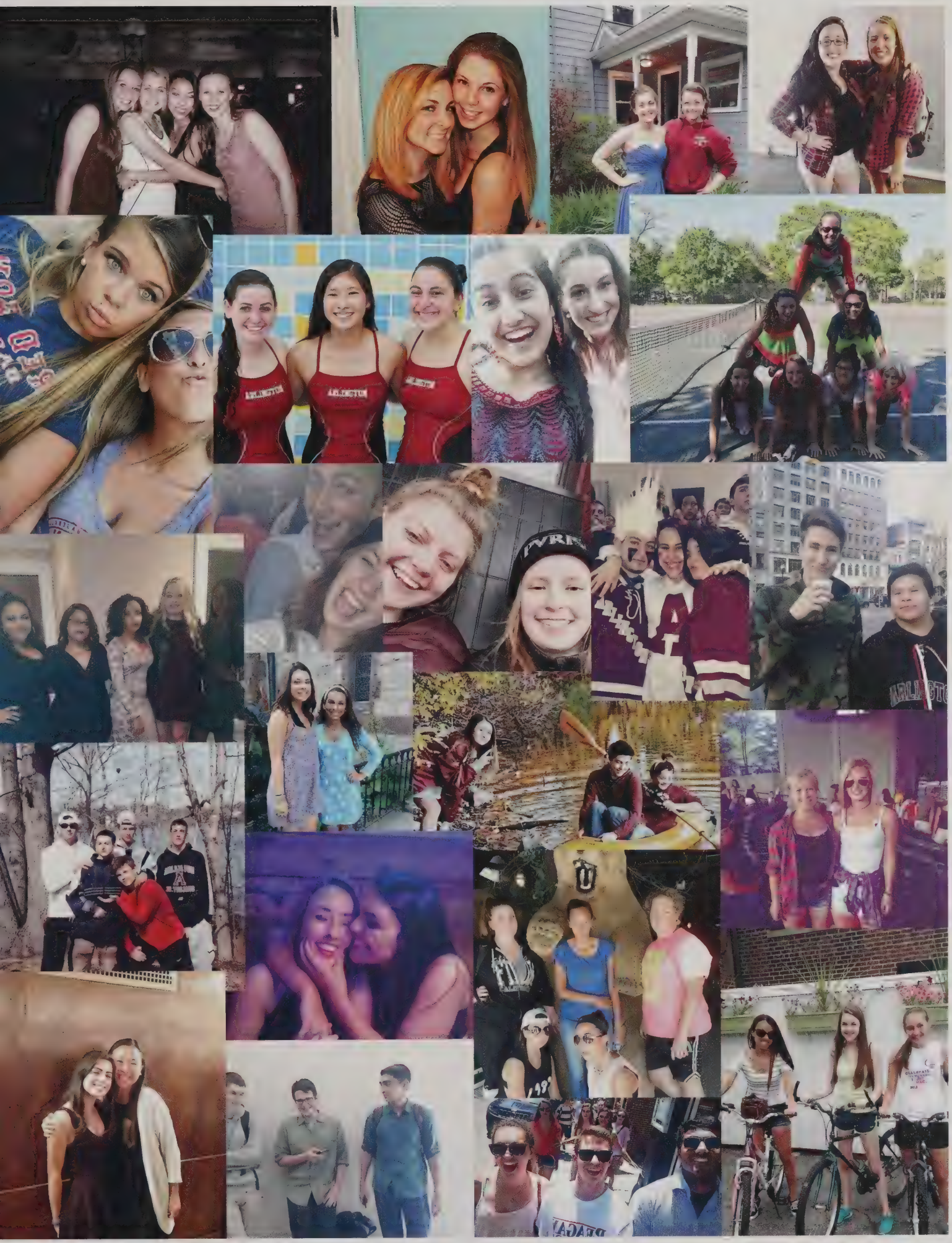

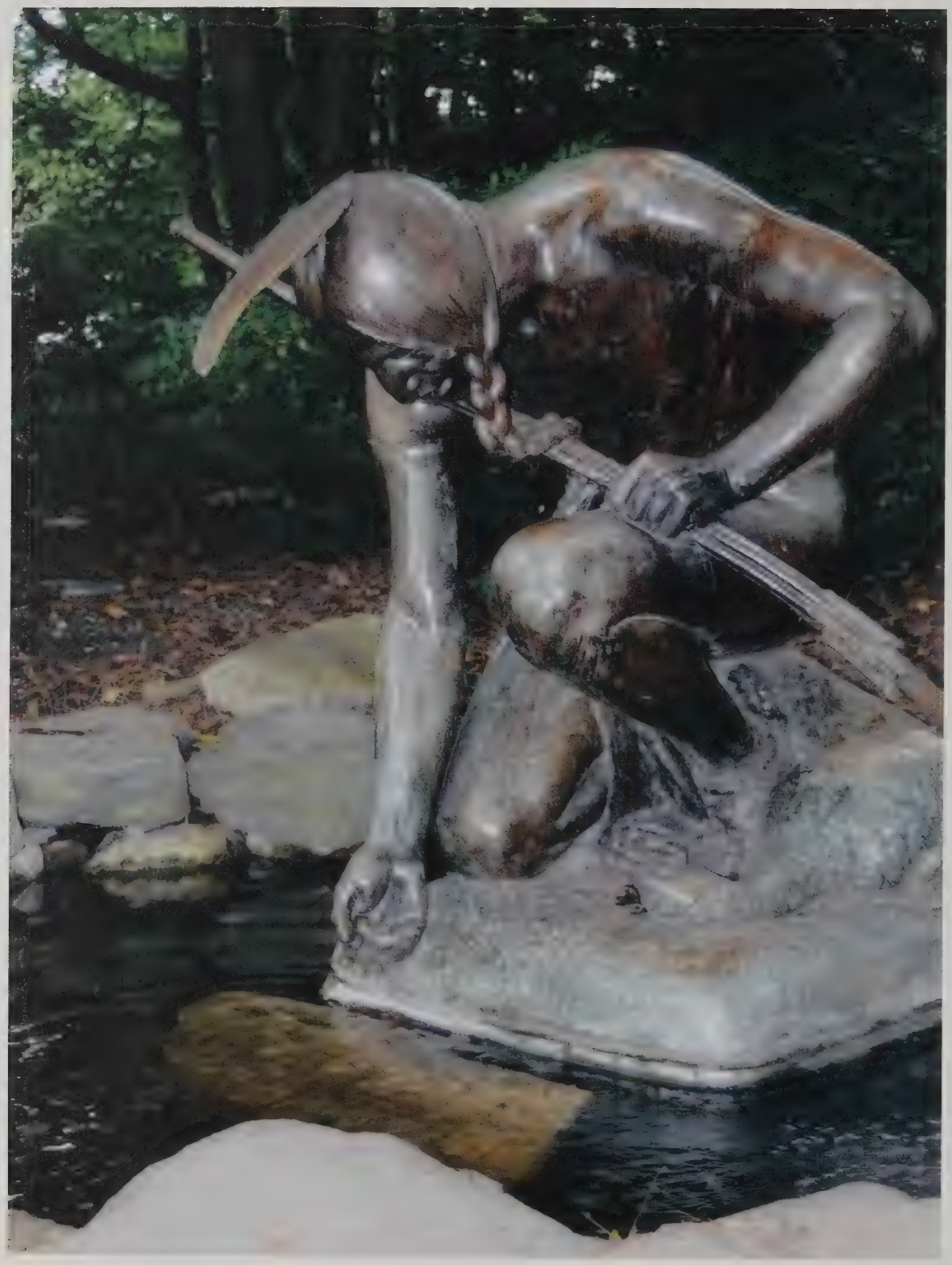

Administration

Kathy Bodie
Superintendent

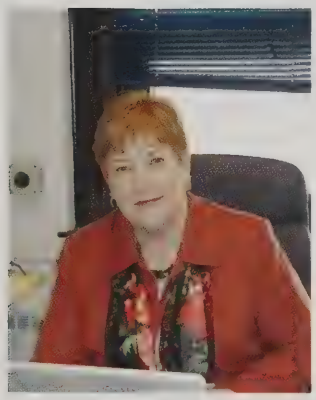

Laura Chesson
Assistant
Superintendent

Matthew Janger
Principal

William McCarthy
Assistant
Principal

Robert DiLoreto
Dean of Students
Fusco House

Veronica Tivnan
Dean of Students
Downs House

History Department

Ian Mackay, Glen Fant, Joe Sancinito, Kristin Arabasz, Michael Sandler, Amanda Camelio, Scott Matson, Bill Disanza, John Amirault, Sarah Sote, James Barry, Lisa Clark, Denny Conklin

Phyiscal Education Department

Cindy Bouvier, Kim Visco, Jay Lamoureux, Connor Bishop, Will Darling, Jeff Bruno

Media Center

Barbara Slade, Stacy Kitsis

Science Department

Ted Fiust, Joseph Vautour, Graham Dimmock, Cory Bavuso, Joeseph Shay, Danielle Raad, Joshua Roth, Alicia Majid, Jayce G, John Macuk, Matt Weiss, Graham Daley, Shannon Knuth, Samantha Brown, Larry Weathers

Technology Department

Francis Dabarera, Dan Sheehan, Jeff Snyder

Nursing Department

Sarah Lee and Sarah Barker

Building Substitute

Adam Offit

Math Department

John Tan, Jane Martin, Dennis Geller, Lindsey McPherson, Carolyn Conlon, Alison Schubert, Dan Sheldon, Chris Martino, Kent Werst, Octavia Brauner, Matt Coleman, Joanna Begin, Clayton Jones, Kambiz Vatan, Al Flanders

Performing Arts Department

Madalyn Kitchen, Sabato D'Agostino, John DiTomaso, Michael Byrne

Fine Arts Department

David Moore, AnnMarie Rebola, Nikki King

English Department

Kevin Richardson, Chris Dangel, Nicole Edison, Tim Marten, Kathy Coleman, Kristen Sandstrom, Lauren Schultz, Deb Perry, Justin Bourassa, Lianna Bessette, Rebecca Walsh Bradley, Kim Eudenbach, Paul McKnight, Kathleen Driscoll

Family and Consumer Sciences

Patricia Bellahrossi, Frank Tassone, Jennie Nocella-Craigie, Lisa Moore

Attendance Coordinator

Richard Thornton

Special Education Department

Speical Education programs include REACH, Summit, The Transitional Program, Learning Center, Student Support Center, and Milbrook-- this is everyone that runs the machine that is Special Ed.

Athletics Department

Daniel Arnao, Kierstin Merlino, Melissa Dlugolecki, Jocelyn Siccone

Custodial Services

Mike Callahan, Rob Ferola, Frank Burgess

Culinary Champions

Darlene Alosso, Janet Carlino, Susan Casey, Karen Cinar, Janice Flett, Tatjana Gijknuri, Surjit Kaur, Meryem Kocak, Peter Kovar, Alba Medrano, Catherine O'Rourke, Lidia Politano, Donna Stone, Nora Arvestain, Jaspreet Chhilnea, Navneet Kaur

Foreign Language Department

Konwen Yuen, Veronique Lahey, Meagan Bassett, Maria Arevalo, Katia Haberman, Cassandra Mea, Christina Toro, Ed Foley, Jolinda Alderuccio, Ray Smith, Emmy Osterling, Anthony Di Sanzo, Catherine Ritz

ELL Department

Lisa Reinelt, Not pictured Carla Bruzzese

Guidence Department

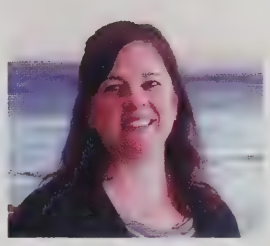

Linda Buckley, Caroline Lichter, Lester Eggleston, Danielle Rakowsky, Nancy Caccavaro, Kathy Hirsch

Administrative Assistants

Cathy Meehan, Colleen Ralston, Jill Broughton, Carolyn Siimmons, Jocelyn Siccone

METCO

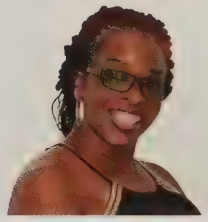

Margaret Credle-Thomas

Foriegn Exchange Student Department

Mary Villano

CELTICS
REAGA
BUSH

Superlatives

Best Eyes

Marisa Modoono and Daniel Gallini

Best Dressed

Noelani Ramos and Michael Dillon

Friendliest

Mallory DeFeo and Danny Hallice

Class Clown

Cindy Zou and Lorenzo Rugerio

Most Original

Georgia Grady and Eli Anway

Most Flirtatious

Karla Meehan and Alec Coleman

Best Smile

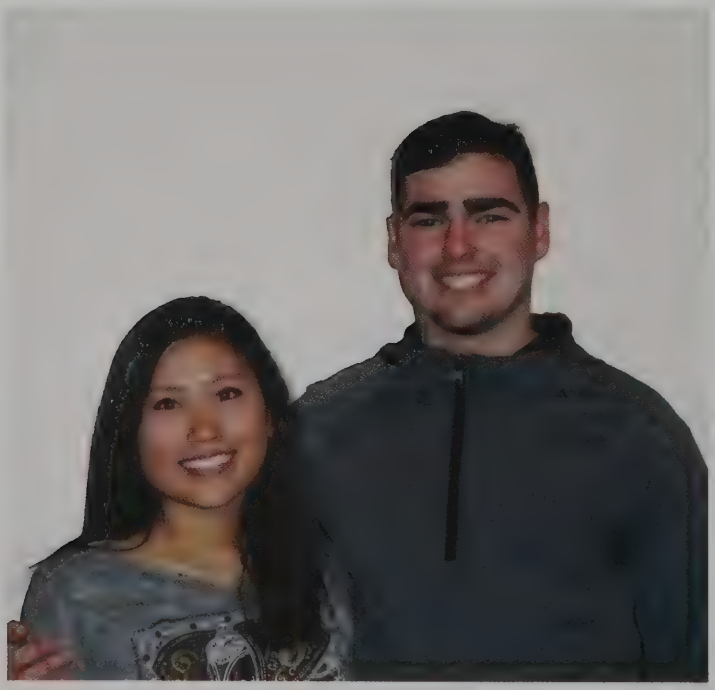

Kerry Liu and Alex Gera

Most Contagious Laugh

Carlennis Pereya and Glen Ako-Njang

Most Musical

Mina Burton and Michael Morrissette

Most School Spirit

Ella Folsom-Fraster and Iannis Verikios

Cutest Couple

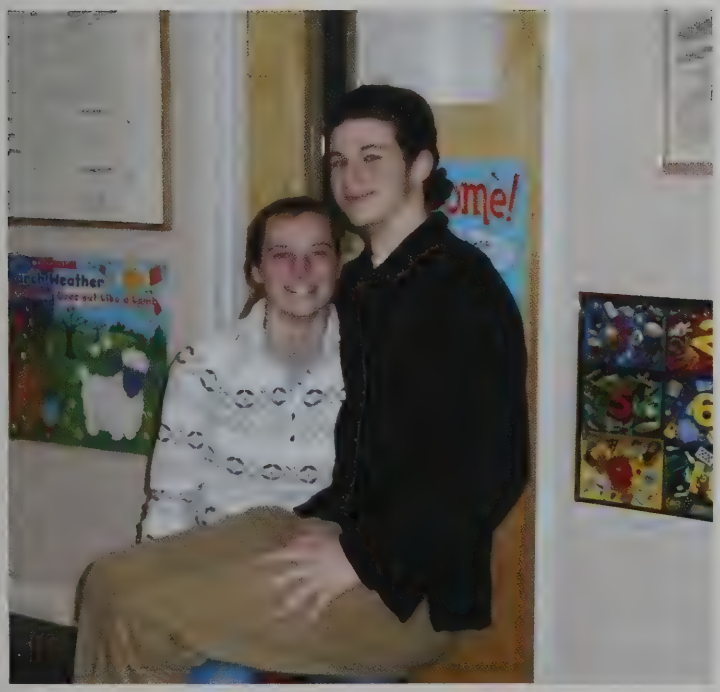

Grace Carter and James Marifiote

Most Unforgettable

Catherine Malatesta

Best Personality

Margaret Ammondson and Daytawn Campbell

Future Picassos

Dakarie Rodriguez and Olivia Sorenson

Most Athletic

Grace Carter and Clark Ewen

Best Combo of Beauty and Brains

Maura Doherty and George West

Best All Around

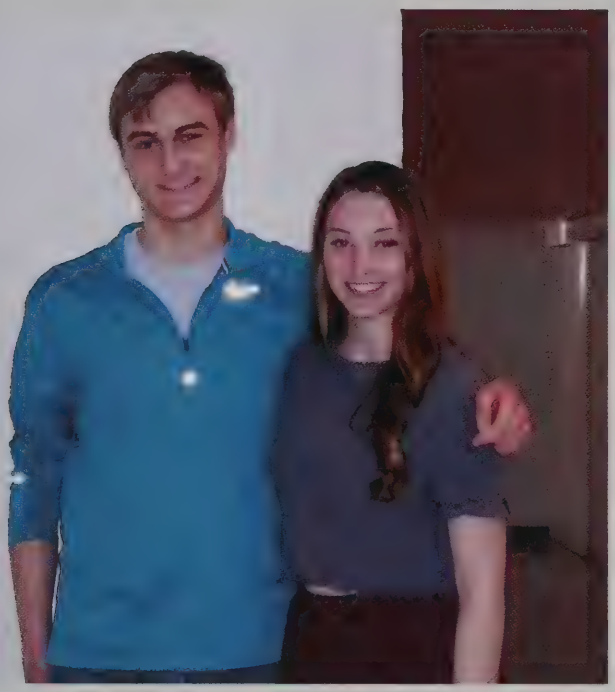

Kate Brennan and Andrew Peterson

Most Likely to Hit Broadway

Cora Flanagan and Rami Saleh

Should Have Been a Couple

Katerina Koch and Daytawn Campbell

Life of the Party

Randell Stansbury and Tommy Houston

Most Talkative

Nate Wright and Katerina Koch

Most Likely to Brighten Your Day

Arpi Parseghian and Abel Negussie

Most Likely to Take Over the World

Kiran Gite and Jacob Deck

"Get on my level"-CM

"Jesus take the wheel."-CM

"When PowerSchool is down nothing makes sense in my life."-CM

"He ain't no boy."-CM

"When Anaconda starts playing I legit can't be tamed."-CM

"There needs to be a rehab center for psychotic hockey parents."-CM

Class of 2016

Glen Ako-Njang

Wow, I am absolutely exhausted!

Michaela Aladjem

(stabbing him) What, you egg? Young fry treachery!- Macbeth

Ashley Ales

"The only person you are destined to become is the person you decide to be." All the love class of 2016! Thanks to everyone who stayed real. PCE.

Hanna Ali

It's a cold and it's a broken waluigi.
by [girls bathroom]

Margaret Ammondson

"Just keep swimming"
-Dory
Thank you to those who made these years unforgettable. #ssnotws #pce #yikes CM16

Peter Ammondson

"You'll have bad times, but it'll always wake you up to the good stuff you weren't paying attention to." Team Anna's. #yikes. "Nice one." CM16

Eli Anway

It's been a real bender, boys; Chris stinky thumb weave Jode Matt. shouts to my photo dudes Andy & Dak. Just tryna let the sun in, and open up my eyes. J

Esme Auster

"It's so hard to be funny when you have to be clean."- Mac West

Erin Ay

"We turtles don't know the meaning of the word "defeat."- Leo Teenage Mutant Ninja Turtles

Fiorella Badilla

Flowers are restful to look at. They have neither emotions nor conflicts.

Aaron Banker

"Crunched Caprice RIP, Donuts and Smoke Shows, Chirs's House, GATIS, Prentiss Road, Menots, Teel Square and Will Huggins, FRANKY T Glue and Screw, The Boys you know who you are."

Michaela Bassett

Today you are you! That is truer than true! There is no one alive that is you-er than you! -Dr. Seuss
Long live the brigade
MC,MD,EK

James Bauer

"Trees are never sad. Look at them every once in awhile. They're quite beautiful" -Jaden Smith

Susannah Benn

"No one looks stupid when they're having fun" -Amy Poehler

Rachel Benoit

Congratulations to the Class of 2016! Thanks to my mom and dad for their never ending support!
CM'16

Benjamin Berke-Halperin

"Six million trains to ride, pick one." -Ratking

Ian Bernardin

I came into this school a creative writer and came out a philosopher, but in spite of all that has changed, I still look as much like Frodo now as I did before.

Charlotte Blumenfeld

"Your self worth is determined by you. You don't have to depend on someone telling you who you are." -Beyoncé

Pilar Bolognesi

CIO` CHE DOBBIAMO IMPARARE A FARE, LO IMPARIAMO FALENDOLO

Sonia Boonstra

I will miss you AHS. I'll never forget all of my friends and teachers I met at this school.

Julia Boucher

I namasté my glabella to the world

Rachel Bowler

"Lasagna, I love you" -the fourth floor bathroom

Benjamin Boyajian

We are off to see the wizard, the wonderful wizard of oz. AB CW EA JH JO JW MC Picco Franky T Daley Sheldon. Thanks Mom and Dad

Kathryn Brennan

I would like to thank my family, friends, and Urban Dictionary for getting me through high school. Best of luck to the Class of 2016

Gillian Buckley

"Always be a little kinder than is necessary" -J.M. Barrie

Anthony Burns

Your boy baller burns is to the league.

Mina Burton

"I'm no hero. I put my bra on one boob at a time, just like everyone else." -Tina Belcher

Adam Cahill

I start off with a shout out to the boys on having a great year and a great season. I'm gonna miss the boys and the good times we had. Peace out Arlington. RIP Catmal

Maddalena Caldarazzo

Nina Camelio

"Our lives are before us, our pasts are behind us, but our memories are forever with us."
AC JF SE AM

Daytawn Campbell

"I guess I can kiss heaven goodbye because it's got to be a sin to look this good." -Fresh Prince of Bel-Air

Ysabela Campbell-Breen

"Bring out the dancing lobsters" -Amanda Bynes

Allison Candell

"Just never forget to be dextrous and deft. And never mix up your right foot with your left."

Jessica Carley

High School was nuts so s/o to Newton squad, llamas, PJS & Teresa circle. Now let's gtfo! Ily to my amazing family & Wp. Love my gfs KW,KG,BM,MJ.+VL. Catmal A&F

Matthew Carney

Thanks mum and dad.Thanks to all my boys:AB,PC,AS,MW,BB,CW,JW,ND,JO,JH,EA Prentiss The Caprice, burnouts BSMNT Gatis House Frankie T where you been? 72

Kate Carr

"Everything must change so that everything can stay the same." -Gioseppe Tomasi di Lampedusa The Leopard

Grace Carter

"I would rather bleed out then sit here and talk about my feelings for 10 minutes." -Ron Swanson

Anya Casieri

"What lies behind us and what lies before us are tiny matters compared to what lies within us." NC JF SE AM

Jackson Cedrone

"Life is this crazy, mystical thing, and sometimes you go out like a buster" - C9 Mango

Martina Ceretti

Jacob Chaves

I run on Dunkin'
And Jesus
Matthew 6:25

Vignesh Chockalingam

"It will under no
circumstances be lit
Vignesh" -Mr.McCarthy

Rebecca Choi

Hardships often prepare
ordinary people for an
extraordinary destiny -C.S.
Lewis

Kendall Clayton

Napsolutely

Peter Clifford

Alec Coleman

thekedsboolin,stewied
#MWTHPC
RIPCATMAL#16
4mostunrealyearsofmylife
#17
Thankstotheboys,boysofwint
er winon3 specops 62513
gatis 32215 basement

Maya Coley

"Spend your time and
energy with the people who
make you happy"
Long live the Brigade
MB,MD,EK

Caitlin Conneely

Life is more fun in Lilly. GJ.
KB. mdw14. Love you
mom, dad, and the girls -
xoxo Cait

Patrick Conroy

Unreal memories with the boys. Llamas, Gatis, steps, menots, Prentiss. Love you mom, dad, Kayla and the rest of the fam. Savage Squad #5 MC.AC.MW.AS.TH.

Carl Conti

"I build pyramids constantly" -Jaden Smith

Faolan Coogan Pluck

"Don't sweat the petty things and don't pet the sweaty things"

Nicolas Cuervo-Torello

Milk was a bad choice.

Patrick Curran

Juliana Bird, Burrows, Anferney, Houston, Carney, Banker, Whitey, Foran, fridays in 8th grade, Prentiss, Gati's basement

Emma Curtis

So when do we break out into a perfectly choreographed song and dance #HSM #goons

Samuel Cutler

William Davey

"It's not who I am underneath, but what I do that defines me" -Bruce Wayne

Erin Davies

Thanks to my mom and dad for helping me graduate! #sports #yeet #hashtag

Melanie Davis-Kay

And now something completely different

Samantha Dearing

Congratulations class of 2016

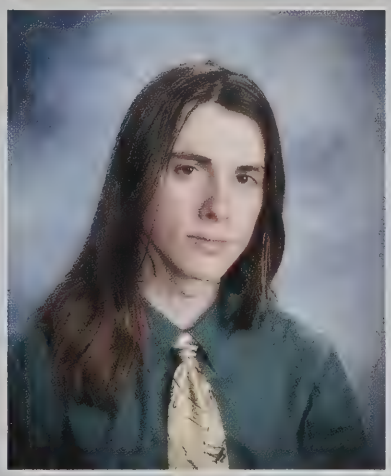

Jacob Deck

I suppose the best way to describe me would be as an urban legend.

Cecile Dedios

I use big words so I sound more photosynthesis.

Mallory Defeo

"If you don't know where you are going, any road will get you there." -Cheshire Cat
KL,MD, CM, RH, N+HS, GJ, Mom, Dad, Alice, Zoe
#dontaskjustknow #pce

Isabella DeFrancesco

Sometimes you never know the value of a moment until it becomes a memory.

Alexander De Jong

I love you guys! I'll miss you all.
P.S. If you are reading this you don't need glasses.

Niccolo Digiovanni

TO THE BOYS CHRIS F, SNAIL MFCARNEY WEAVLETMEWELCOME TOTHEBLACKMASS MRBOYAJ YOJODE GRIMEYBANKER DDCOLMAN DOBAGE SUPVRAJ THILLGANG

Michael Dillon

*I*shower*naked

Margaret Doherty

"You only live once, but if you do it right once is enough" -Mae West
Thank you Mom, Dad, and Hannah I couldn't have done it without you! xoxo

Maura Doherty

"You have brains in your head. You have feet in your shoes. You can steer yourself any direction you choose." -Dr.Suess
Long live the brigade
EKMBMC

Elizabeth Donham

"It does not do to dwell on dreams and forget to live, remember that" -J.K Rowling

Eva Donlan

"I get emotional over fonts" -Kanye West

Katya Donovan

"When I think of competition it's like I try to create against the past. I think about Michelangelo and Picasso, you know, the pyramids." -Kanye West

Yuncong Duan

"He that gains time gains all things"

Zachary Dumay

Shoutout to my family and friends for all your love and support SB DC AB MG SF JM CF PW MT "your wife tastes like honey nut cheerios" - Kevin Garnett

Liam Durant

Keep calm and get fired up.

Anna Edwards

"I may be young but I am ready" -Beyoncé #nippleconfidencee Slells and Slanes
Shrek 2K15CM

Max Ellenhorn

"Sometimes I'll start a sentence and I don't even know where it's going. I just hope I find it along the way." -Michael Scott

Safia Elyounssi

Thanks to my family and to the friends who stuck by me since middle school, JF JG AM. Can't forget about AC NC. POHAYFF. ÆEEE. Best, RJH.

Alison Everett

"We're the authors of our lives" -Set it off

Clark Ewen

It's been unreal. Thanks Mom,Dad,Abi,Claire. Good luck to the boys who will forever bark. Baseball,football, basketball. RIP Jack. CM16. Pce.

Michaela Farmer

Family, Friends, Food, and Farmer's tans are all you need in life. CM16 - Never Forget <3

Manuela Figueiredo Sobral

"Ser intercambista é olhar pra trás e sentir medo, porque a velha vida não encaixa mais. Não faz mais sentido. Dá pra ficar pra sempre?"

Sophia Finner

"Honey I could care less"-Khloe Kardashian

Austin Flajnik

Thanks to my family, boys, and my teachers for an amazing run. "It ain't over til it's over" CM16

Erin Flajnik

"We were meant to be together"-Madison Holman

Cora Flanagan

"All you need is 20 seconds of insane courage and I promise you something great will come out of it"-Benjamin Mee CM16

Caroline Flynn

The owls are not what they seem. Teepee, Robocop!, Harvard sq, lookin' for coons, lazer lad, pacing… r u tryna raise my blood pressure?

Ella Folsom-Fraster

"Be there to guide me but never hold me down"
Sladies AE GG
CM field hockey ladies
FABU Menots

Julie Foran

"The best is yet to come" Thanks mom+dad 4everything. Thanks 2 my friends 4 the best 4 years of my life. Love you all-
SA&WA POHAYFF
FABU SE NC AC AM
JG. ÆE

Sean Foran

Congrats class of '16 Been a great 4 years.Thanks to family&friends! Love you guys! The boys. Hockey,football,lax. Stewie,lattes, and great memories at AHS

Colin Forte

"Don't plan for the future just concentrate on moving forward and getting better"

Jackson Foster

"In the the time of monkeys I was a chimpanzee"-Beck

Max Fox-Jurkowitz

"If a bookstore never runs out of a certain book, does that mean that nobody reads it, or everybody reads it'-Jaden Smith

Alexander Franzosa

At least dirt doesn't lust for its own demise

Daniel Gallini

With the skills of Dirk Nowitzki I hit the threes like I'm a gypsy.

Andrea Garcia

I don't know where I'm going from here. But I know it won't be boring! Thanks Ma for everything you've done! Congrats class of 2016! -A.G.

Alexander Gera

The past 4 years have been unreal shout out to the boys good times on and off the field at menots llamas WT OP thanks to my family for everything Congrats class of 16'

Muhaned Ghabour

I've failed over and over and over again in my life and that's why I succeed.

Lukas Gianocostas

Jessica Gillis

Thanks to my friends and family, AA, SE, JF, AM, ED. ÆEEE and Best, RJH

Kiran Gite

"Wow, we're just blowing through naptime,aren't we?" -Buster Bluth

Ronaldo Gjiknuri

My name is Boston, Ron Boston.

Madeline Goldstein

Myles Goldstein

We at the all-star game eyes closed shootin fadeaways from halfcourt (elbow in the rim and all that) Yall still in the D-league doing uhh layup drills.

Kelly Goncalves

I think I'm Big Meech #proudfamily KG BM MJ CP AW

Jeffrey Gorman

Finally made it. Hockey, Golf,Lax. Smenots, Anna's,The Apartment. Stewie. Every new beginning comes from some other beginning's end. Loved every bit of it.

Tali Gorokhovsky

"Today you are you. That is truer than true. There is no one alive that is youer than you."- Dr.Suess

Benjamin Gould

"What do Atheist churches look like?" - Shivam Rastogi

Georgia Grady

"Be excellent to each other and party on, dudes" CM16 AE EFF The Basement

Kendra Griesman

If you dream it you can do it!

Addis Gunst

"The human world...It's a mess -Sebastian"

Grace Gutierrez

Happiness isn't good enough for me! I demand euphoria! -Calvin from Calvin and Hobbes

Sara Gutierrez

The actual is only a tiny percentage of the possible.

Galen Hall

High school is like a race: it's painful, sweaty, and you know someone will puke by the end.

Daniel Hallice

Wait guys I'm actually a Democrat. Vote Danny 2036. Golf squad. Thanks Mom, Dad, Jenna and Ashley. CM16

Colin Hanley

Thank you to everyone who has been making memories memories along the way. Shoutouttothehockeyboys andbothoftheballteams. Great4years {92113} MJ.The boys you know who.

Samantha Harrington

"Live simply, love generously, speak kindly, leave the rest to God."

James Hassler Jr

The meal isn't over when I'm full, it's over when I hate myself.

Anne Higgins

"With all its sham, drudgery and broken dreams, it is still a beautiful world. Be careful. Strive to be happy."

Jordan Hodges

Shouts out to boys.E,Crit,Jeave,Snail,thumb,Picodegallo & Matthew Carney.Maximum doobage,top quality poplar, the basement. Just tryna keep it cool

Grace Hoglund

The birds are conspiring against us.

Lauren Hourican

Nothing like being a Ponder these past four years! Shout out to the track and fockey teams, RS CZ CSS KK AO MK GC and the one and only CatMal #16

Thomas Houston

It aint good, if you aint eatin. Change the world, don't conform. Keep it true dont chase the booty. School sucks dont do it. Labrat city,llamas,menots

Garth Hull

"Party on Garth" -Wayne

Lenna Iskenderian

"So hot we poppin' out the hydrants" -The Cheetah Girls

Michaela Jacques

"Judging a person doesn't define who They are. It defines who You are." #ProudFamily KG BM MJ CP

Grace Jenkins

"I may be blonde but I'm not that blonde"-Elle Woods
CC KB MD MDW15 Love You Mom Dad Laura and BOP DANCE PLACE GIRLS CJM

Erin Jigarjian

"Don't cry because it's over smile because it happened." -Dr. Seuss

Aditi Joglekar

"Besides Clay Dreams, what's lit in this town?"

Megan Jones

It's not the end, it's just the beginning of a new chapter in my life. CH GT KM MM BL

Alison Jordahl

"How lucky I am to have something that makes saying goodbye so hard" ~Winnie the Pooh. Friday Night Crew (EC, BD, SB) & Mom, Dad, Jenny: Thank you.

Hitesh Joshi

Success is not a good teacher failure makes you humble, beat, cheat, repeat.

Lisette Kalil

Marguerite Kaminski

Home is behind, the world ahead, and there are many paths to tread through shadows to the edge of night, until the stars are all alight.

Nicholas Kaminski

Well, I don't know how many years on this Earth I got left. I'm gonna get real weird with it.

Jarett Karp

Shoutout to snapchat and sparknotes for getting me through these four years

Manjot Kaur

Start by doing what's necessary; then do what's possible; and suddenly you are doing the impossible.

Sarkis Kavlakian

If you were able to believe in Santa Claus for ten years, then you can believe in yourself for the rest of your life.

Antranig Kechejian

"If I were to die right now in a fiery explosion due to the carelessness of a friend… Then it would just be alright." -Spongebob Squarepants

Ann Keller

To be yourself in a world that is constantly trying to make you something else is the greatest accomplishment. -Ralph Waldo Emerson

Courtney Kelly

"Risk something or forever sit with your dreams" -Herb Brooks

Margaret Kelly

"Who needs a degree when you're schoolin' life" -Beyoncé #FABU CM16

Hanan Kheireddine

Thanks for the past four years! It's been real Lavs Fio JL lish RB JO DR AW Goodluck!

Bridget Kiejna

Absolutely get it. Shoutout to 6 seat

Nathan Kiernan

"Yohoo chocolate milk got me through high school"

Erin Kirchner

Does anyone have Advil?
Long Live The Brigade
MB,MC,MD,PR

Katerina Koch

PCE,FAM,BLESS

Sebastian Krajewski

I must unite the Germanic peoples under one flag.

Alp Kuleli

I was gonna get a brain transplant but then I changed my mind.

Louisa Kuper

"I know nothing with any certainty, but the sight of stars makes me dream" - Vincent Van Gogh

Joshua Kutz

Class you rock will miss you and hope life doesn't get too rough for y'all best of hope squad be real

Kevin LaFleur

"When I think about Halloween, my soul swells with music. People call me a Genius, but baby, I'm just a servant of Halloween." -Miles Davis

Brandi Laquidara

Thanks for never failing to party outdoors regardless the weather. Shoutout to Diloreto, you're my fav. Lgs never die. MM KM GT MJ.

Tess LaValley

"There are two ways of spreading light: to be the candle or the mirror that reflects it." -Edith Wharton

Leah Lavin

"Please don't put Steve Harvey in your senior quote"-Mom S/O to my 03246 ladies + HK JL CF RB long live feetah,jarry,NYE, and Barb Slade.

Aidan Lees

"The wave was the peak of my hacky sack career"

Julia Leone

So my house later?

Griffin Lessell

High School is like a game of hide-and-seek: You want to ask if it's over, but then they might find you

Ilana Leva

"Everything you can imagine is real" :) -Pablo Picasso
"We don't make mistakes, just happy little accidents," -Bob Ross A big thanks to everybody

Steven Liakos

Much respect for the boys. Shout out to WT, llamas, and menots. Unreal squad for football and hockey. Lana and George nice job raising me.

Elisha Lion

Thanks for broken ceilings and a blackout day.
JL HK

Alice Liu

"I have the right to life, liberty, and chicken wings." -Mindy Kaling

Kerry Liu

Life loves the liver of it. MVB MD CM RH MDeggs,FABU,vball based gods,namaste,destination> journey.CONGRATS CLASS OF 2016!! We made it!

Julia Longo

Jenna Lowe

"Learn from yesterday, live for today, hope for tomorrow. The important thing is to not stop questioning. -Albert Einstein

Molly Mahoney

"You can never cross the ocean unless you have the courage to lose sight of the shore." -André Gide CM16

Jason Maier

I would like to say: Don't be afraid to work hard.

Catherine Malatesta

"Music is well said to be the speech of angels. In fact, nothing among the utterances allowed to man is felt to be so divine. It brings us near to the infinite." Thomas Carlyle

Ashley Malone

"Take it one day at a time, and never look behind or ahead. It's never as good as you think nor as bad!" -NM
JF, SE, JG, AC, NC CM& KW

Alexander Mangelli

To win without risk is to triumph without glory

James Marifiote

Thanks to my family for all you've done. Shoutout to the boys ZD, CA, and Wolfayyy. And of course my wonderful gf GC. #freelisa #bump

Julio Martinez

Heidi Martinho-Johnson

"Goodbye everyone, I'll see you all in therapy" Plankton, Spongebob

Emma Maxtutis

"Mom, there's a singing moose in front of the house." -Arthur

Abigail McCabe

"There's no earthly way of knowing which direction we are going." - Roald Dahl

Patrick McCune

Thank you to my family for all the love and support. Shouts out to the boys for being boys and the kids for being kids. DUB T, OP, steps

Jennifer McDonnell

"I'm not inclined to reisgn to maturity"- Psych
It's been a fun four years class of 2016. JP AM EA You the baes.

Brianna McLaughlin

Shout out to all the people who stayed real.
Good luck Class of 2016.

#Proudfamily
KG BM MJ CP AW

Paula McMenimen

Congratualtions Class of 2016! Thanks to my family and friends.
AB-crew North Conway
AS RB

Alan Medina

Karla Meehan

Congrats Class of '16! Thanks to my girls MM GT MJ BL & RR! Much love!
"What I've done is who I am, but what I've done is not who I will be." -OTH

Marcus Messuri

"Do you smell it? That smell. A kind of smelly smell that smells...smelly..."
-Mr. Krabs

Asa Minter

Don't be jealous that I've been chatting online with babes all day. Besides, we both know that I'm training to be a cage fighter.

Marisa Modoono

Thanks to my family for being by my side and the LG's for being my bestfriends during these four crazy years. It's been real, love you all KM GT BL MJ & RR (:

Brendan Mooney

"Everybody wanna be a bodybuilder, but don't nobody wanna lift no heavy brass weights. I do though! LIGHTWEIGHT BABY!!!"- Ronnie Coleman

Michael Morrissette

I hate Jazz; Jazz Sucks.

Fiona Moseley

Fantasy is a necessary ingredient in living, it's a way of looking at life through the wrong end of a telescope

Sara Murphy

"Life's short talk fast." Lorelai Gilmore

Alvina Napit

"It always seems impossible until it's done." -Nelson Mandela

Abel Negussie

Erin O'Brien

Nobody made a greater mistake than he who did nothing because he could only do a little. -Edmund Burke

Samuel O'Keefe

Love is the answer but what is the question?

Jason O'Neill

Basement stinky Risk The Boys Church Spot Doobs Teepee EBoy That'll do The Crimson Thumb shout out to the squad courts Trickle down Carney Blackmass

Alanna Ogilvie

"Treat yo self" -Tom Haverford #anythingbutvanilla

Erin Packard

"Ain't no rule says a dog can't play basketball." - Referee One, Air bud

Isabella Pajevic

"We've been smeckledorfed!" - SpongeBob Squarepants

Joanna Pantazopoulos

"When a door closes another should open, but if it doesn't then go in the window" Thanks to main squeezes JM,EA,AM. And thanks to my parents and sister.

Arpi Parseghian

"Never let the fear of striking out keep you from playing the game." Congratulations class of 2016! Thank you Mom, Dad, and Ani! Jeremiah 29:11. CM16.

Cormac Paterson

"When the lambs is lost in the mountain, he said. They is cry. Sometime come the mother. Sometime the wolf." - Cormac McCarthy

Lukuan Peng

"Every day when you're walking down the street, everybody that you meet has an original point of view." -Arthur

Jacikelis Pereira

First, I thank my God through Jesus Christ for you ALL Romans 1:8 part, A <3

Carlennis Pereyra

Shoutout to the squad for the LBR's and always being litified BM KG MJ CP AW

Andrew Peterson

Kayla Pieroni

There are 86,400 seconds in a day. It's up to you to decide what to do with them -Jim Valvano

Louis Pratt

lol immgonna write one of my favorite senior quotes. Shoutout Barb for always keeping me signed in. Where is the lamb sauce?

Hans Quiogue

Francis Raboy

There is no reason why you are not enough.

Federico Ragnini

Noelani Ramos

"XO'TWOD"

Shivam Rastogi

Raise your arms, Maurice! It's more fun when you raise your arms like this! -King Julian

Melissa Rawson

In the end, we only regret the chances we didn't take.

Michael Reynolds

"Don't worry; if you break it, you can always buy me another one!"

Paige Riley

Thank you for the love, support, and memories, Mom, Dad, Meg, Grammy, and my wonderful friends. Congrats Class of 2016, I wish you all happiness. CM16

Vielle Roby

Fight me

Dakarie Rodriguez

Olivia Rogers

"If you a'int beefin bout the money then what's the problem" -Fetty Wap Thanks to everyone for a memorable 4 years! #ssnotws #pce #lowkey CM16

Theodore Ronayne

Graduating from High School is like landing on Dday. You have been trained for years, but you have many hardships ahead on your path to glory -Myself

Stefan Rookwood

"All we have to decide is what to do with the time that is given to us" -JRR Tolkien

Isabelle Rose

A good laugh and a long sleep are the two best cures for anything ~Irish proverb

Katherine Rosner

Life is too important to be taken seriously -O.W. CM,KG,LS

Nicholas Roy

If you hear someone playing loud music driving down Mass Ave. It's me.

Lorenzo Rugiero

Do a toadstool's bowels not exude its confidence?

Elias Sachs

"Heroes get remembered but legends never die, follow your heart kid, and you will never go wrong" Say Boys. CM16

Morgan Salazar

Eat good food and stay funky fresh

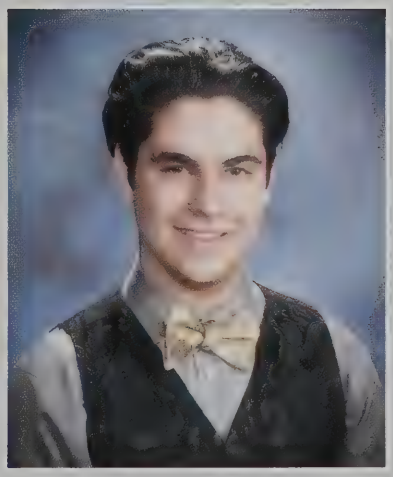

Rami Saleh

"If at first you don't succeed, try again. If u still don't succeed, stop trying. Your not good." -Miranda Sings

Laura Schoonmaker

"Everything will be okay in the end, if it's not okay, it's not the end"

Alexander Schramm Von Blucher

Make Donald Drumpf Again! And by the way I have huge hands....

Eli Sears

It's a nice rock but don't take it for granite

Aaron Seibring

"How much sleep did you get?" "2 hours." "Word, same."

Fedor Semash

228

Laura Shea

It's been an unforgettable 4 years. Fabu, puck, Lax, xc? @diddle. Shout out to my fam, love u guys CM16 #SSNOTWS #PCE "Big Steve why are you heated?"

Julia Shenefield

All in all you were all just bricks in the wall.

Xinran Shi

Dong Shin

End of the fantastic four.
AS DS JC SC

Corbin Shock

Manage your life with your interests. Don't do what you hate.

Juan Silva-Ferrufino

How can you expect others to give you a chance if you don't take chances yourself?

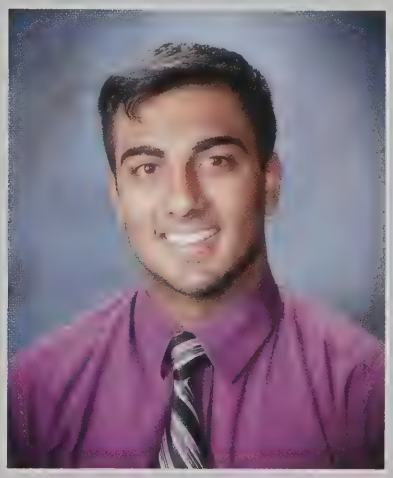

Sukhdeep Singh

Shout out to Jasone and Jastwo. Also, shout out to my boy. The kids are just being kids.

Yuvraj Singh

Congrats class of '16! It's been an amazing 4 years. Thanks MOM & DAD for everything. Shoutout to the boys, thanks for the memories. Good luck Class of 2016!

Daniel Slebodnick

The red skittle is the best skittle -Danny Skittles Slebodnick

Romario Smith

Who are you guys?
DORCHESTER BEARS.
FIRST YEAR AND
LAST YEAR. AM

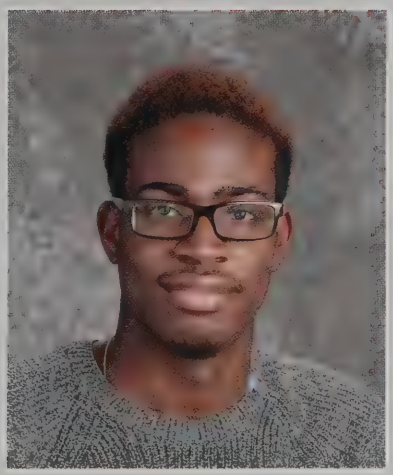

Caleb Snyder Di Cesare

"Any dog under 50 pounds is a cat, and cats are pointless" -Ron Swanson "When I eat, it is the food that is scared" -Ron Swanson

Callie Sofis-Scheft

"Hey, did you know I went to a semester school in Maine?"
Love to my best friend, CJM.

Olivia Sorenson

"The power is in the balance: we are our injuries, as much as we are our successes." - Barbara Kingsolver

Randall Stansbury

Arlington Patch, January 22nd, Police and Fire Section

Trevor Stinson

What happened to Nick Ferlanti?

Paul Stokes

"MCGILL" -Carl Conti

Read Stone

Were going to Jimmys "Take me to BK" "Knock it off" "These yuppies are unbelievable coming into our neighborhoods" grub ponders 1984 who's got the truck

Nicholas Streit

"They want you to believe the Sun is hot. I urge you to ask yourself 'Have they ever touched it?' Think about it" -Jaden Smith

Holly Sullivan

The only reason I went to cheer practice was to smell Kell's perfume.

Noelle Sullivan

"I'm intimidated by the fear of being average" - Taylor Swift CM16

Jayameena Sundar Rajan

The loneliest people are the kindest. The saddest people smile the brightest. The most damaged people are the wisest." ~Anonymous

Ramsey Talameh

"Well I'm certainly not going to the prom with you"
- Dr. Geller

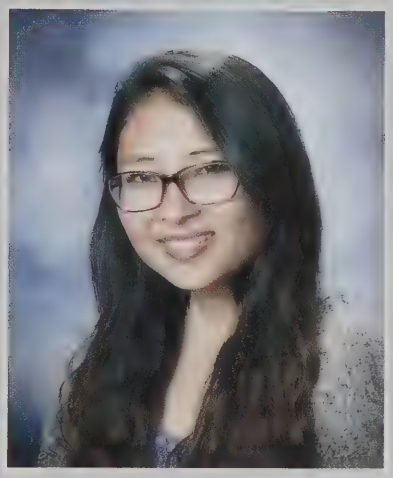

Kriti Tamang

I'd like to thank my friends, family, and teachers for listening to my rants and helping me during stressful times

Gina Tarantino

Thanks for a wild 4 years at courts menots llamas & WT. Shout out to my LG's MJ MM KM BL and all the hot boys! Love you fam congrats class of 2016 pce

Marissa Tashjian

CM16 SSNOTWS S/O the fam "Give me three for the road" I do this for squad I do this for my gang. Yes I am 5ft, no I did not shrink #lit #pce #sharkbait

Andrew Thomas

Thank you 5th floor water fountain

James Tiffany

"It is better to keep your mouth closed and let people think you are a fool than to open it and remove all doubt." -Mark Twain

India Tonkin

I have to go all the way to Asia to find my name on souvenirs, cups, and keychains, but then it's annoying when it says "Made in" before my name.

Christopher Towle

Alice Tracey

Dayman! Fighter of the Nightman, champion of the Sun, you're a master of karate and friendship for everyone! Dayman!

Eleonora Tramonte

Che stupidi che siamo: Quanti inviti respinti, quante frasi non dette,quanti sguardi non ricambiati.Spesso la vita ci passa accanto endi non la noitamo.

Cameron Tripp

High school was easy as a walk in the park, except the park was on fire.

Chi-Hsuan Tsai

I said "Chi" when this picture was taken.

Victoria Tse

"A man who stands for nothing will fall for anything" -Malcolm X

Yuran Tsuchida

I literally can not even. I can't even. I am unable to even, I have lost my ability to even. I am so unable to even. -Tyler Oakley

Theodore Tzevelacakis

A smile can or will change a person's day

Minerva Veeser-Bobea

Measure not the until the day's out and the labor done. Congrats class of 2016! Thanks for the memories;soccer track NewYears Thanks to all my friends and my fam, mom dad gaby kl

Ioannis Verikios

We got the trap goin' ham JM AW TH YS JW AC KW MP TT AN

Samantha Wallace

"They said winning ain't easy... some people can't handle success, I can"- DJ Khaled
Congrats class of 16'!
Love u mom dad ken juls
#ssnotws #lit #cm16

Kylie Walsh

Yueping Wang

If you want to trusted, be honest.
If you want to be honest, be true.
If you want to be true, be yourself.

Andrew Ward

"Don't worry about it "

Christopher Warren

TO THE BOYS E,JODE,SNAIL,STINKY, YIDDISH,WEAVE,BLA RNEY,PICO,BSMNT, DOOBEHORNROOTTO OT,SMKS,LETS GO CASH. BOB FRANKY AND GUDIPOPIER HK THANKS MA-N-PA L8R?

Shayenne Washington

Follow your heart but take your brain with you

Jeremy Weaver

Shoutout to all the boys, crit, jode, spanka, the snail, stinky, pico, heye, cahney, the basement! But yo, cop my mixtape. I think that'll do. Dangel is my boy

Connor Wells

I try to be me to the utmost

Nathan Werst

Thank you to my family, friends, coaches, mentors and teachers. Special thanks to xc team for making these last 3 years incredible!

George West

"Are you signed in, Paolo?"
-Ms. Slade

Matthew White

Thanks to the mutts, my boys and my family for the memories. Gatis, basement, post malone, llamas, the cave, prentiss, currans, steps, lattes, PC TH AC AS MC

Ashley Wicks

"Human life is a slow crawl to death" - Alexander Franzosa

Paolo Wolfsdorf

"No Mrs. Slade I'm not signed in"

Nathaniel Wright

People should be more afraid of being the same, than being different.

Tomomi Yoshida

_(:/)_/

Rachael Young

I wish everyone the best at what they do. I know you all will go on to do great things. Go SpyPonders!

Luke Ypsilantis

Sarcastic Remark

Cindy Zou

I mes sed up the bu bbling! Yikes, Bikes, Luce Pikes #staylit #blessed shout out to the #march

Julius Zuckerman

"You should only believe about 90% of what I say. As a matter of fact don't even believe anything that I'm saying at all." Kanye West

Camera Shy

Atul Banskota
Being important is nice but being nice is important

Linnea Berryman
LOL NO

Sheldon Bissainthe
"You do what you want when you're poppin'" -Future

Harmony Browning
"I am my own man and I make my own luck." -American Authors

Molisha Kapoor
Welcome to McDonalds what would you like to order? BUTTER CHICKEN -Babbulicious

Abhishek Khanal
"How do you like them apples?" -Will Hunting

Alexander Kiakotos
"Totally not Falp"

Jacob Kiely-Song
Burn out don't fade away -Neil Young

Isabelle Liba Pandolfo
Let your heart control your mind, make it feel like the first time.

Ivan Maring
HUWEZIKULANG'OBEMZIMAHALAFU UKASEMAMKIA UMEKUSHINDA
You cannot eat a whole ox/cow and finally say you are unable to finish the tail

John Zebb
Pizza is my favorite vegetable

Congratulations Class of 2016!

GIRLS LACROSSE
8
4
16
10

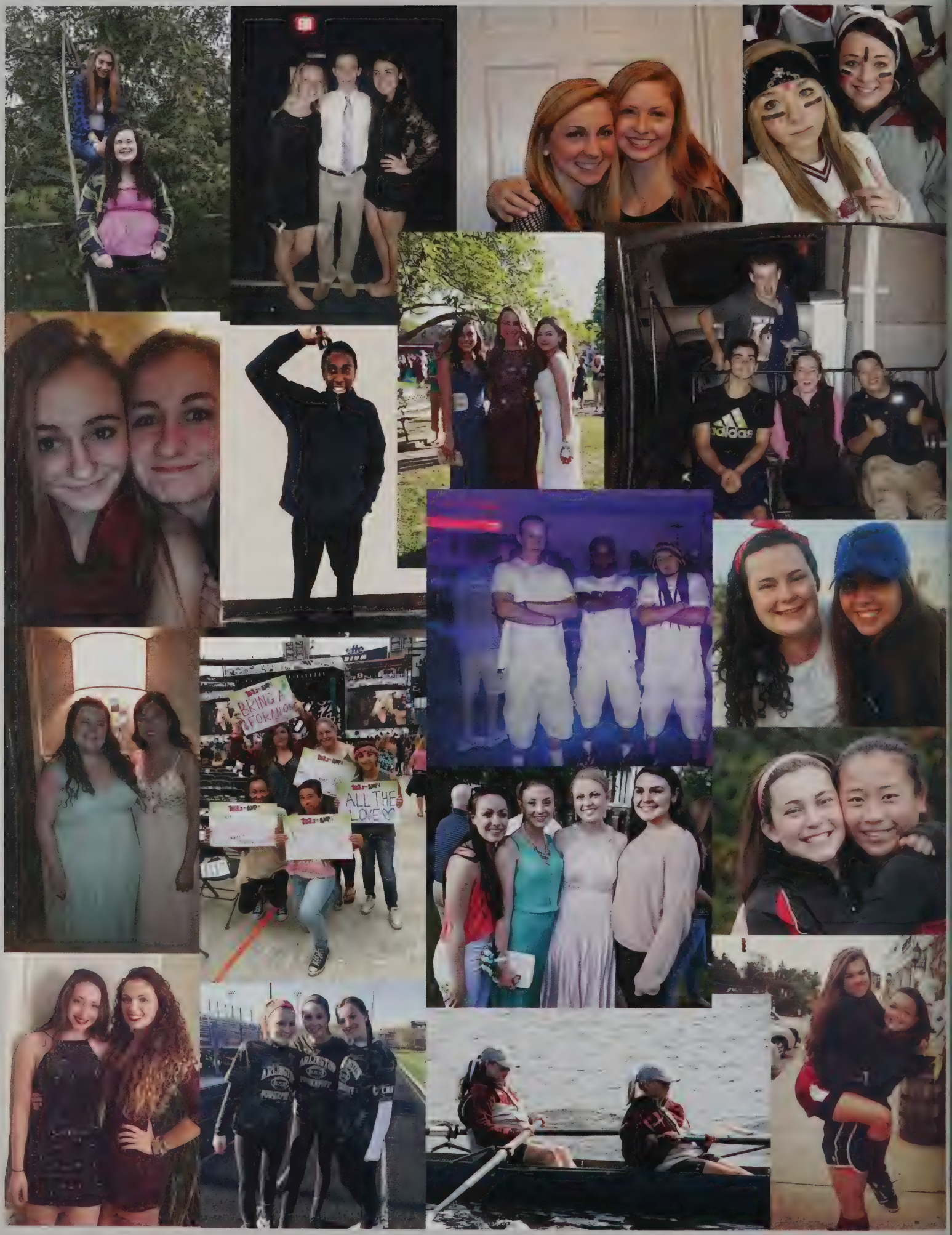
BRING A FORK AND
ALL THE LOVE

Senior Class Predictions

In 2026, Glen Ako-Njang will be living the life.
In 2026, Michaela Aladjem will be CATS!
In 2026, Ashley Ales will be a background dancer for the world's greatest boy band or a surgical resident.
In 2026, Hanna Ali will be actively existing, if all goes well.
In 2026, Margaret Ammondson will still be the better twin.
In 2026, Peter Ammondson will be in the rough, watching Elias Sachs sink putts on the green.
In 2026, Eli Anway will be in Banff National Park with Samuel Elkins <3.
In 2026, Fiorella Badilla will be rich in Italy.
In 2026, Atul Banskota will be chilling in Mars in a jacuzzi.
In 2026, Michaela Bassett will be working in the corporate world.
In 2026, James Bauer will be finally meeting Jaden Smith.
In 2026, Susannah Benn will probably have 10 cats.
In 2026, Ben Berke-Halperin will be happy.
In 2026, Sheldon Bissainthe will be the world's only black skier.
In 2026, Charlotte Blumenfeld will be a nutritionist.
In 2026, Sonia Boonstra will be working.
In 2026, Julia Boucher will be leader of a musical hippie running knitters association.
In 2026, Rachel Bowler will be living in solitude on Mars with the exception of her pet martian dachshund named Boris.
In 2026, Ben Boyajian will be a taxi driver.
In 2026, Kate Brennan will be dependant on Kendall Clayton for all of her cooking needs.
In 2026, Harmony Browning will be the scourge of the seven seas; the mightiest pirate ever seen!
In 2026, Gillian Buckley will be dehydrated, probably.
In 2026, Anthony Burns will be in the league.
In 2026, Mina Burton will be 28, theoretically.
In 2026, Adam Cahill will be a trainer on a professional team.
In 2026, Nina Camelio will be teaching a fifth grade class.
In 2026, Daytawn Campbell will be a doctor driving fancy cars with explosions in the background and a lot of slow motion.
In 2026, Ysa Breen will be traveling the world.
In 2026, Jessica Carley will be owning monkeys instead of having kids with my husband.
In 2026, Matt Carney will be doing the same thing he's doing now.
In 2026, Kate Carr will be living abroad.
In 2026, Grace Carter will be a crazy dog lady.
In 2026, Anya Casieri will be doin' big things, livin' life, and droppin' her mixtape titled "Ten Years Later".
In 2026, Jackson Cedrone will be overwhelmed with the sheer amount of babes wanting him.
In 2026, Jake Chaves will be at Church.
In 2026, Vignesh Chockalingam will be dancing poorly to Hotline Bling.
In 2026, Rebecca Choi will be working in a first world country.
In 2026, Kendall Clayton will be the queen of buns.
In 2026, Alec Coleman will be runnin' through the 6 with his woes.
In 2026, Caitlin Conneely will be with Grace Jenkins somewhere sunny and 75.
In 2026, Patrick Conroy will be sluggin' with Matt White.
In 2026, Carl Conti will be your mom.
In 2026, Patrick Curran will be working for The Dancing Bear.
In 2026, Emma Curtis will be married to Josh Hutcherson.
In 2026, William Davey will be working as an engineer.
In 2026, Erin Davies will be still crying about One Direction's break up.
In 2026, Melanie Davis-Kay will be still making puns.
In 2026, Alexander DeJong will be riding his motorcycle from the U.S.A.
In 2026, Jacob Deck will be directing a choir.
In 2026, Cecile Dedios will be Netflix and chilling with Nutella.
In 2026, Mallory DeFeo will be hiccupping still.
In 2026, Isabella DeFrancesco will be working hard to pursue her dreams.
In 2026, Michael Bennett Dillon the first will be super poor and happy.
In 2026, Margaret Doherty will be traveling around the world.
In 2026, Betsy Donham will be traveling around the world.
In 2026, Katya Donovan will be fulfilling a lifetime goal on the Bachelorette.
In 2026, Yuncong Duan will be a very good basketball player and violin player.
In 2026, Zach Dumay will be far far away from Arlington.
In 2026, Liam Durant will be livin' large and happy as the proud owner of a mango farm.
In 2026, Anna Edwards will be living with Ella Folsom-Fraster.
In 2026, Max Ellenhorn will be helping those in need.
In 2026, Safia Elyounssi will be visiting Tadiwa Sibanda in Zimbabwe with Ashley Malone.
In 2026, Alison Everett will be traveling the world.
In 2026, Clark Ewen will be on the fairway with Elias Sachs.
In 2026, Michaela Farmer will be stressed.
In 2026, Sophia Finner will be adopted by Kardashian's/Jenner's.

In 2026, Austin Flajnik will be in the sand trap watching Elias Sachs and Clark Ewen on the fairway.
In 2026, Erin Flajnik will be still be eating ice cream everyday.
In 2026, Cora Flanagan will be still deciding how to answer this question.
In 2026, Caroline Flynn will be still getting kicked out of Felipe's.
In 2026, Ella Folsom-Fraster will be living with Anna Edwards.
In 2026, Julie Foran will be happy.
In 2026, Sean Foran will be going on riverboat gambling trips with the boys.
In 2026, Colin Forte will still be enjoying life and having fun.
In 2026, Jackson Foster will be exploring his city and keeping the stoke.
In 2026, Max Fox Jurkowitz will be living in Columbus, Ohio.
In 2026, Alexander Franzosa will be crying.
In 2026, Daniel Gallini will be a stay at home dad.
In 2026, Andrea Garcia will be traveling the world and building structures that will last forever.
In 2026, Alex Gera will be carefree on the beach with the boys.
In 2026, Muhaned Ghabour will be getting buckets.
In 2026, Jessica Gillis will be Happy.
In 2026, Kiran Gite will be owner of the Los Angeles Rams football team.
In 2026, Ronaldo Gjiknuri will be drinking coffee in a greek club.
In 2026, Kelly Goncalves will be married to French Montana.
In 2026, Jeff Gorman will be living it.
In 2026, Tali Gorokhovsky will be hopefully without loans.
In 2026, Cooper Gould will be doing just fine.
In 2026, Georgia Grady will be on the beach in Mexico.
In 2026, Grace Gutierrez will be living with too many books.
In 2026, Sara Gutierrez will be finished with graduate school.
In 2026, Danny Hallice will be trying to get out of the 9th hole sand trap at Winch.
In 2026, Colin Hanley will be most likely coaching hockey.
In 2026, Samantha Harrington will be successful, happy, and enjoying a great life.
In 2026, J.J. Hassler will be graduated from college and in debt.
In 2026, Anne Higgins will be teaching English in different parts of the world.
In 2026, Grace Hoglund will be old and grey.
In 2026, Lauren Hourican will be ignoring her responsibilities by traveling the world.
In 2026, Tommy Houston will be training tigers and traveling Central America.
In 2026, Garth Hull will be the next Bear Grylls.
In 2026, Lenna Iskenderian will be on a backpacking tour of South America.
In 2026, Michaela Jacques will be still single #singlelife.
In 2026, Grace Jenkins will be on Cold Storage Beach with Caitlin Conneely.
In 2026, Erin Jigarjian will be paying off college debt.
In 2026, Aditi Joglekar will be a lawyer working for the ACLU.
In 2026, Megan Jones will be happier than you.
In 2026, Alison Jordahl will be happy.
In 2026, Hiteshi Joshi will be Lord Hiteshi Joshi.
In 2026, Marguerite Kaminski will be buying one too many toasters.
In 2026, Nick Kaminski will be tying up loose ends in Guanajuato Mexico.
In 2026, Molisha Kapoor will be hopefully be alive.
In 2026, Jarett Karp will be chilling with Coach Hanley.
In 2026, Manjot Kaur will be a successful nurse working at Mass General.
In 2026, Sarkis Kavlakian will be sitting on the toilet.
In 2026, Anto Kechijian will be wearing a suit.
In 2026, Annie Keller will be proud of who I am and what I did to get there.
In 2026, Courtney Kelly will be married to an NHL player.
In 2026, Margaret Kelly will be broke and wearing clogs.
In 2026, Abhishek Khanal will be going on a trip on his favourite rocketship.
In 2026, Hanan Kheireddine will be happy.
In 2026, Alexander Kiakotos will be doing something history replaced.
In 2026, Bridget Kiejna will be paying off student loans.
In 2026, Jacob T. Kiely-Song will be resting on his launels.
In 2026, Nathan Kiernan will be the undisputed ruler of Bangladesh.
In 2026, Erin Kirchner will be far away from all of you travelling the world.
In 2026, Katerina Koch will be enjoying Kanye's second term as president.
In 2026, Sebastian Krajewski will be running his own laboratory.
In 2026, Alp Kuleli will be 10 years older than he is now.
In 2026, Louisa Kuper will be watching The Bachelor with Alice Liu.

In 2026, Josh Kutz will be employed and with family.
In 2026, Kevin LaFleur will be grazing the fields of New Zealand.
In 2026, Brandi Laquidara will be moving on to her third marriage.
In 2026, Leah Lavin will be still chilling in Julia Leone's backyard.
In 2026, Julia Leone will be sitting on the side perch like the rest of the Leones.
In 2026, Griffin Lessel will be monitoring Old Hall.
In 2026, Ilana Leva will be a full-fledged burrito
In 2026, Steven Liakos will be feeling some time of clape.
In 2026, Isabella Liba Pandolfo will be rich and using money as toilet paper.
In 2026, Kerry Liu will be an avid dog owner.
In 2026, Jenna Lowe will be scuba diving with Arpi Parseghian in Australia.
In 2026, Molly Mahoney will still be watching Disney Channel.
In 2026, Ashley Malone will be running her own event planning business.
In 2026, Alex Mangelli will be an engineer in a big company.
In 2026, James Marifiote will be living somewhere other than my mom's basement hopefully.
In 2026, Emma Maxtutis will be pursuing nomadic endeavors.
In 2026, Patrick McCune will be tending to his sheep.
In 2026, Jennifer McDonnell will be far more successful, far more rich, and far more beautiful than her sister Meghan McDonnell.
In 2226, Brianna McLaughlin will be making that cash.
In 2026, Alan Medina will be the only Alan in his town.
In 2026, Karla Meehan will be living in California with Marisa Modoono.
In 2026, Marcus Messuri will be employed… hopefully.
In 2026, Asa Minter will be Asa Minter, dumb question.
In 2026, Marisa Modoono will be living in an apartment in Cali with Karla Meehan.
In 2026, Michael Morrissette will be living off the Earth.
In 2026, Fiona Moseley will be painting and living abroad.
In 2026, Tenzin Nanglo will be in the NBA D-league.
In 2026, Alvina Napit will be graduating from college, filling up job applications and attending interviews.
In 2026, Abel Negussie will be sippin' lattes on the sidelines.
In 2026, Erin O'Brien will be working in a job that helps people and travelling the world.
In 2026, Sam O'Keefe will be doing what he loves in a place that he loves.
In 2026, Jason O'Neill will be chillin'.
In 2026, Alanna Ogilvie will be eating BBQ chicken pizza, Kendall Clayton cooked for her and Kate Brennan.
In 2026, Erin Packard will be chillin' in a ditch, not dead, just resting.
In 2026, Bella Pajevic will be accidentally crushed by a dinosaur.
In 2026, Joanna Pantazopoulos will still be attached at the hip with Jenny McDonnell.
In 2026, Arpi Parseghian will be scuba diving with Jenna Lowe in Australia.
In 2026, Lukuan Peng will be different.
In 2026, Jacikelis Fernandes will be happily married and working as a psychologist.
In 2026, Carlennis Pereyra will be litified.
In 2026, Francis Raboy will be touring the globe running nightclubs.
In 2026, Noelani Ramos will be designing with Yeezy, eating french fries.
In 2026, Shivam Rastogi will be studying medicine.
In 2026, Melissa Rawson will be happy in life.
In 2026, Michael Reynolds will be trying to find time for work while playing video games full-time.
In 2026, Paige Riley will be exploring the world and new food.
In 2026, Vielle Roby will be a red-headed, angry librarian.
In 2026, Olivia Rogers will be still getting driven around in Laura Shea's Mitsubishi.
In 2026, Theodore Ronayne will be 3 times as awesome.
In 2026, Isabelle Rose will be a college graduate.
In 2026, Kate Rosner will be kayaking down the Amazon River.
In 2026, Nicholas Roy will be driving down Mass Ave in his Lambo.
In 2026, Lorenzo Rugiero will be in Pakistan on business.
In 2026, Elias Sachs will be on the fairway, with Clark Ewen.
In 2026, Morgan Salazar will be funky fresh to a fault.
In 2026, Rami Saleh will still be shamelessly self-promoting his twitter @RatchetRami because he is like über famous.
In 2026, Laura Schoonmaker will be on top of a Himalayan Mountain with Alice Liu and Margot Kaminski.
In 2026, Eli Sears will be alive, well, and happy.

In 2026, Aaron Seibring will be sleeping for more than 5 hours every night.
In 2026, Laura Shea will be bald from dying her hair too much.
In 2026, Julia Shenefield will be making a documentary about her time spent living among walruses.
In 2026, Anna Dongsun Shin will be traveling.
In 2026, Corbin Shock will be an animal observer.
In 2026, Juan-Abdon Silva Ferrufino will be thinking about what's to come in 2036.
In 2026, Sukhdeep Singh will be bopping kids at menots.
In 2026, Yuvraj Singh will be living fly and high in Abu Dhabi.
In 2026, Danny Slebodnick will be still wondering what to put down in this section.
In 2026, Romario Smith will be in a light blue Range Rover.
In 2026, Caleb Snyder DiCesare will be running his fifteenth marathon.
In 2026, Callie Sofis-Scheft will be asking so many questions… still.
In 2026, Olivia Sorenson will be affectionately tending to her Japanese Fighter Fish named Vignesh.
In 2026, Randall Stansbury will be riding on the back of Fetty Wap's motorcycle with Olivia Rogers.
In 2026, Trevor Stinson will be watching Bayern Munich wreck teams.
In 2026, Paul Stokes will be at the bottom of the ocean.
In 2026, Read Stone will be an artist or work at Whole Foods.
In 2026, Nik Streit will be meeting my role model Jaden Smith.
In 2026, Holly Sullivan will be a successful person who has found happiness.
In 2026, Noelle Sullivan will be helping people who can't help themselves.
In 2026, Jay Sundar Rajan will be living her life.
In 2026, Kriti Tamang will be internationally known.
In 2026, Gina Tarantino will be taking weekend trips to Paris with her rich hunk of a husband.
In 2026, Marissa Tashjian will be living the life with SSNOTWS.
In 2026, Andrew Thomas will be at Sarkis's house playing 2K26.
In 2026, India Tonkin will be living in a foreign country.
In 2026, Alice Tracey will be in #smothnation.
In 2026, Eleonora Tremonte will be in U.S., working as a psychologist in her own clinic.
In 2026, Cameron Tripp will be swimming in student debt.
In 2026, Morris Tsai will be doing what he loves.
In 2026, Victoria Tse will be equipped to take on any challenge.
In 2026, Minerva Vesser-Bobea will be traveling and watching Netflix.
In 2026, Ioannis Verikios will be pimpin' out cars in a custom shop.
In 2026, Sammy Wallace will be getting her permit.
In 2026, Yueping Wang will be a brilliant doctor discovering cures to diseases and saving up money to travel the world.
In 2026, Shayenne Washington will be a doctor.
In 2026, Jeremy Weaver will be dropping mixtapes.
In 2026, Connor Wells will be 28 years old.
In 2026, Nathan Werst will be procrastinating.
In 2026, George West will be still thinking about my prediction,
In 2026, Matt White will be crushing with Conroy, Gati and Carney.
In 2026, Ashley Wicks will be running a cat photography business.
In 2026, Paolo Wolfsdorf will be finishing what he should twenty years ago.
In 2026, Nate Wright will be writing his own songs.
In 2026, Tomomi Yoshida will be financially unstable.
In 2026, Rachel Young will be a celebrity in Hollywood.
In 2026, Luke Ypsilantis will be working for Microsoft.
In 2026, Jo Zeeb will be 28.
In 2026, Cindy Zou will be a destructor of diabetes.
In 2026, Julius Zuckerman will be a CEO at flight club.
In 2026, Alexander Schramm von Blucher will have transformation surgery to make me into a teenage mutant ninja turtle. I am a teenage mutant ninja turtle born trapped in a man's body. I can't help it! I was born this way!

Senior Class Will

I, Glen Ako-Njang, leave my ash to Victor Lopes.
I, Michaela Aladjem, leave Le Skipper' Cafe to the patrons of bathroom stall art and #4017 stickers.
I, Ashley Ales, leave pepe memes & 1D to Grace Manion and Malaya Conrade.
I, Hanna Ali, leave my delightful aura to the softest chair in the media center.
I, Margaret Ammondson, leave sobbing while running the Illinois to Elizabeth Horgan.
I, Peter Ammondson, leave my JV crown to Philip Lindsay.
I, Erin Ay, leave all my future debt to the underclassmen.
I, Fiorella Badilla, leave my hope in humanity to Valentina Rugiero.
I, Atul Banskota, leave the Red gym to the Class of 2018
I, Michaela Bassett, leave the position of permanent hands to Maya Matlack.
I, James Bauer, leave my music to Reina Conti.
I, Susannah Benn, leave the Friday Night Crew to Jenny Jordahl and Juli McCabe.
I, Ben Berke-Halperin, leave the music tech back cubicle to Tommy and Calvin.
I, Sheldon Bissainthe, leave my light skin to Anthony Burns.
I, Charlotte Blumenfeld, leave chicken biscuits and chocolate juice to Hannah Barrett.
I, Pilar Bolognesi, leave food to Manuela Sobral.
I, Sonia Boonstra, leave boss of WP to Erin Healey.
I, Julia Boucher, leave the Arlington Dreamfar High School Marathon Legacy to Ms.Conlon and Ian Miller. Use it well and remember to stretch.
I, Rachel Bowler, leave Kitty and Kostiev to Al.
I, Ben Boyajian, leave Shattuck's to Michael Mazzei.
I, Kate Brennan, leave my love for RIFF RAFF to Bridget Hogan.
I, Harmony Browning, leave my 300 pounds of hidden treasure to whoever can find it.
I, Anthony Burns, leave the red gym to AHS.
I, Mina Burton, leave Myles' hat to Myles Lehman.
I, Adam Cahill, leave my chicken to Davis Coleman.
I, Nina Camelio, leave the DH fam to Rachel Lojacono.
I, Daytawn Campbell, leave every locked bathroom to my sister and anyone else who has to go.
I, Ysa Breen, leave team on time to Holly Russell and Kendall Gleason.
I, Allison Candell, leave the eternal flame to FL.
I, Jessica Carly, leave Newts, FBall, LBBC, and my mom to Vivian Soter.
I, Matt Carney, leave whatever to Joel Hanley.
I, Kate Carr, leave my air freshener to the 2nd floor bathroom.
I, Grace Carter, leave yelling on the beach to Abi Ewen.
I, Anya Casieri, leave the best of luck and love to my brother Christopher Casieri.
I, Jackson Cedrone, leave my collection of salt to Joel Slebodnik.
I, Vignesh Chockalingam, leave my status as #1 Indian to Nachiket Patnak.
I, Robecca Choi, leave Madrigals binder to Henri Choi.
I, Kendall Clayton, leave my black genes and black jeans to Jackson Clayton.
I, Alec Coleman, leave ballin out to Jeff Mac.
I, Caitlin Conneely, leave my coral purse to Emma Conneely.
I, Patrick Conroy, leave my lettuce to Jeff MacDonald.
I, Carl Conti, leave $1 to hot sauce.
I, Faolan Coogan Pluck, leave my son, Jason Maier, to the people of the world.
I, Nick Cuervo-Torello, leave the future oh AHS soccer to Max Fernald McKersie.
I, Patrick Curran, leave Gati's basement to Joel Hanley.
I, Emma Curtis, leave the Friday Night Crew to Jenny Jordahl and Juli McCabe.
I, William Davey, leave my trumpet to Catherine Davey.
I, Erin Davies, leave sports to Meredith Days, Jill Danton, Austin Lu, Tim Mahoney, Emily Brown, and Elsa Rothenberg.
I, Melanie Davis-Kay, leave a triangle of happiness to Fiona Mosely.
I, Alexander Dejong, leave 1 set to stun to Micha Borchull.
I, Jacob Deck, leave wardship of SURNNBN to Ben Horsburgh.
I, Mallory DeFeo, leave MVP to Emilia Brush.
I, Isabella DeFrancesco, leave my running sneakers to the XC team.
I, Michael Bennett Dillon the first, leave leaves to rake up later.
I, Margaret Doherty, leave #yeet to Austin Lu.
I, Katya Donovan, leave my soul to the Arlington High School Spirits.
I, Yuncong Duan, leave my desire to conquer the highest mountain in the world.
I, Liam Durant, leave the Legend of BackDoor Durant to anyone who can fulfill it.

I, Anna Edwards, leave my spot at the ballet barre to Haley Hirsch and Emilie Hurley.
I, Max Ellenhorn, leave good health and vibes to Juliette Stokes.
I, Safia Elyounssi, leave everyone that hates Jessica Gillis to Alana Raymond.
I, Alison Everett, leave my AP psych notes to the future AP psych students.
I, Clark Ewen, leave the musty clubhouse to Johnny Piggott.
I, Michaela Farmer, leave foul balls to Holly Russell.
I, Manuela Figueiredo Sobral, leave a Brazilian hug to her friends.
I, Sophia Finner, leave pool noodles to Malaya Conrade and Grace Manion.
I, Austin Flajnik, leave my shin guards to Phinny Santello.
I, Erin Flajnik, leave my crutches to the broken elevator.
I, Cora Flanagan, leave seat 104 to Georgia Moses.
I, Caroline Flynn, leave Kitty and Kostier to JoJo.
I, Ella Folsom-Fraster, leave mom duties to Kenzie Stueve.
I, Julie Foran, leave my seat in the locker room to Molly Flynn.
I, Sean Foran, leave a supercuts gift card to Ben Jacey.
I, Colin Forte, leave a good time to anyone who wants it.
I, Jackson Foster, leave my half black side to Dom Black.
I, Max Fox Jurkowitz, leave my soul to Ben Fein.
I, Alexander Franzosa, leave irony to Charles Stein.
I, Daniel Gallini, leave my soccer bench spot to Clint Garrahan.
I, Andrea Garcia, leave all my stress to the incoming freshman.
I, Alex Gera, leave the last latte to Anthony Webber.
I, Muhaned Ghabour, leave my ball kicks to Mr.Dangel.
I, Jessica Gillis, leave sports to Katherine Faiola, Jill Danton, Emily Brown and Meredith Days.
I, Kiran Gite, leave my cafeteria table to the next group of (un)lucky freshman.
I, Ronaldo Gjiknuri, leave the Mr.Albania title to Mateo Xhuveli.
I, Myles Goldstein, leave skateboarding in the links to Toby Pemsler.
I, Kelly Goncalves, leave the lunch table to Alijah Woods.
I, Jeff Gorman, leave the blue line to Jeff Mac.
I, Tali Gorokhovsky, leave the tables in the mc to my squad.
I, Cooper Gould, leave the honors orchestra captainship to Nachiket Pathak.
I, Georgia Grady, leave Tammy to Emily Benoit.
I, Kendra Griesman, leave being brick walls to Lizzy and Olivia.
I, Grace Gutierrez, leave my true love of Joan Jett and the Blackhearts to Haley Wood.
I, Sara Gutierrez, leave the pencil sharpener in Mr.Fant's room to the next generation of Mr.Fant's homeroom.
I, Galen Hall, leave my shortest short shorts to Philip Lindsay.
I, Danny Hallice, leave my tide-to-go stick to Jenna Hallice.
I, Colin Hanley, leave the Redline to Sean Tomaszewski.
I, Samantha Harrington, leave all my crazy teachers to Lia Kondilis.
I, J.J. Hassler, leave my flute in band class to my brother.
I, Anne Higgins, leave the love of words and writing to all of those willing to take up the chalice of cheating.
I, Grace Hoglund, leave the stacks to the future members of the Student Library Advisory Committee.
I, Lauren Hourican, leave the forward position on the fockey team to Jill Danton.
I, Tommy Houston, leave Lana Ebul to Matty Pickett.
I, Garth Hull, leave the Badminton Club to Boo.
I, Lenna Iskenderian, leave my scrunchie collection to Anna Iskenderian.
I, Michaela Jacques, leave my bin in SLC to Liam Hankinson.
I, Grace Jenkins, leave Certain Dri Deodorant to the Dance Place Girls.
I, Erin Jigarjian, leave a watch to Jackie McCarthy.
I, Aditi Joglekar, leave Eva Mir with the knowledge that I will always be here for you. Enjoy the next three years of high school!
I, Megan Jones, leave my sassy attitude to Brendan Jones.
I, Alison Jordahl, leave the Friday Night Crew to Jenny Jordahl and Juli McCabe.
I, Hiteshi Joshi, leave my flexing muscles and swag to Harry Kandaras.
I, Marguerite Kaminski, leave Meredith to Sarah Hyde.
I, Nick Kaminski, leave my prized goat to Smoth Joe.

I, Jarett Karp, leave my dog Copper to Fae Dobrushkin
I, Sarkis Kavlakian, leave peace and sanity to Coach Eggleston.
I, Anto Kechijian, leave the legacy of the debate team to Patty Ice.
I, Annie Keller, leave my greatest respect, love, and thanks to those who helped me learn and grow as a person.
I, Margaret Kelly, leave my horrible driving skills to Katie Jill and Molly.
I, Abhishek Khanal, leave all struggles to students taking BC Calc.
I, Hanan Kheireddine, leave half-high pony to Lara Kheireddine.
I, Alexander Kiakotos, leave my immense procrastination to all the future students.
I, Bridget Kiejna, leave the open weights to Mac, Melly and Emma G.
I, Jacob T. Kiely-Song bequeath Bob Marley's greatest hits to Dylan Braveman.
I, Nathan Kiernan, leave the pursuit of an open campus to the youngins.
I, Erin Kirchner, leave the position of favorite child while im away to Laura Kirchner.
I, Katerina Koch, leave my love of soccer boys to Dylan Braveman.
I, Sebastian Krajewski, leave high school to go to college.
I, Alp Kuleli, leave my horrible puns to Chris Madden.
I, Josh Kutz, leave locker to freshmen.
I, Kevin LaFleur, leave my secret BBQ recipe to Parker Bausman.
I, Brandi Laquidara, leave my super aggressive personality to Kenzie Stueve.
I, Leah Lavin, leave my mom to Mary Sauer.
I, Julia Leone, leave your ski poles to Chris Madden.
I, Griffin Lessel, leave Fiona Lessel to Arlington High School.
I, Ilana Leva, leave my AP notes to my underclassmen friends.
I, Steven Liakos, leave my key to the bathroom to Mike Callahan.
I, Isabella Liba Pandolfo, leave a Brazilian huge to all my friends.
I, Alice Liu, leave Kickstand's dirty dishes to Jessie Cheimets.
I, Kerry Liu, leave my chapstick to Caila Walsh.
I, Molly Mahoney, leave the snooze button to Sean Mahoney.
I, Ashley Malone, leave the high school to my incoming freshman brother.
I, Alex Mangelli, leave XC running flats to Ryan Oosting.
I, James Marifiote, leave all my change to Sawyer Zand.
I, Ivan Maring, leave my blessing to the class of 2016.
I, Emma Maxtutis, leave my stellar dancing skills to Lauren White and Devin Wright.
I, Abigail McCabe, my sim family to Abi and Juli.
I, Patrick McCune, leave the chicken and shrimp to Michael Mazzei.
I, Jennifer McDonnell, leave my car to Kristyn Meager, LOL JK NEVER.
I, Brianna McLaughlin, leave shotgun to Alijah Woods.
I, Alan Medina, leave Astronomical to Mr.Mackay.
I, Marcus Messuri, leave some weights to Mic Curran.
I, Asa Minter, leave self-respect to Valentia Rugerio.
I, Marisa Modoono, leave my sneaky tactics to Joe Modoono.
I, Michael Morrissette, leave my master key to Nico Holt.
I, Sarah Murphy, leave my Harry Potter to Rebecca Murphy.
I, Tenzin Nanglo leave good vibes to Arlington High School.
I, Alvina Napit, leave personality and kindness to Victoria Adeyemi.
I, Abel Negussie, leave the forehead to Alijah Woods.
I, Erin O'Brien, leave the Do Something Club to some ambitious underclassmen!
I, Sam O'Keefe, leave more time to Ms. Daley for oral quizzes.
I, Jason O'Neill, leave a plethora of Mutts to Mike Natoli.
I, Alanna Ogilvie, leave Fridays at Whole Foods to Jackson Clayton.
I, Erin Packard, leave a cold and broken Waluigi to everyone.
I, Arpi Parseghian, leave cheerfulness in the chorus room and on the pool deck to Tiara Lewis.
I, Lukuan Peng, leave the struggle of high school to the incoming freshmen.
I, Jacikelis Fernandes, leave my gorgeous looks and my joyful laugh to Yueping Wang.
I, Carlennis Pereyra, leave my Buns and LBB to Alijah Woods.
I, Kayla Pieroni, leave my legendary stories to Jordan Pitts may no one ever find them.
I, Louis Pratt, leave AB Crew to Jason Leong.
I, Francis Raboy, leave my leather jacket to my future child.
I, Noelani Ramps, leave nothing to no one.
I, Shivam Rastogi, leave all of my sources to Patrick O'Toole.
I, Melissa Rawson, leave my positivity to my neighbor.
I, Michael Reynolds, leave the building and all its problems to the underclassmen.

I, Paige Riley, leave all my love and support to the Best Buddies Club.
I, Vielle Roby, leave the lingering sadness of my absence to AHS.
I, Olivia Rogers, leave shotgun in Lauren Hourican's car to Sharon.
I, Theodore Ronayne, leave all my undone assignments to the freshmen.
I, Stefan Rockwood, leave my eternal friendship to Ms. Daley.
I, Isabelle Rose, leave late nights doing homework to all the incoming students.
I, Kate Rosner, leave the mom van to Elsa Rothenberg.
I, Nicholas Roy, leave all my school work to Mr. Eggleston.
I, Lorenzo Rugiero, leave my bones to Barb.
I, Elias Sachs, leave the golf van to Billy Bannon and Mark Decourcey.
I, Morgan Salazar, leave my swag to Ms. Daley.
I, Rami Saleh, leave the twerk team to Mary Alphabet.
I, Laura Schoonmaker, leave my tardus to Annie Schoonmaker.
I, Aaron Seibring, leave the jank Bari Sax to Noah Milstein.
I, Laura Shea, leave the back of the net to Peter Scheschareg.
I, Corbin Shock, leave my respect to Brendan.
I, Juan-Abdon Silva Ferrufino leave the art of hacky sack to any upcoming enthusiasts.
I, Sukhdeep Singh, leave my legacy to John Bowler.
I, Yuvraj Singh, leave my beard to John Bowen.
I, Danny Slebodnick, leave Chemistry to greaseball Shay.
I, Romario Smith, leave my sense of humor to Alana Raymond.
I, Caleb Snyder DiCesare, leave my beard to Ryan Oosting and all future Cross Country runners.
I, Callie Sofis-Scheft, leave my back brace to the Girls' Varsity Field Hockey Team.
I, Olivia Sorenson, leave the broken antennae to Arlington Girls Volleyball.
I, Randall Stansbury, leave the aux cord to Anna Goldstein.
I, Trevor Rolando Stinson, leave my heart and soul to Ben Fun.
I, Paul Stokes, leave three more years of high school to Juliette Stokes.
I, Holly Sullivan, leave cheerleading captainship to Kira Weiss.
I, Noelle Sullivan, leave individuality to Malaya Conrad.
I, Jay Sundar Rajan, leave my eccentricity to the world.
I, Kriti Tamang, leave my love for cheese and my long hair to Mr. Dangel.
I, Gina Tarantino, leave my big booty to Meghan Kerr.
I, Marissa Tashjian, leave Jamp to Kenzie Stueve.
I, JD Tiffany, leave crash diets skills to Owen Niles.
I, India Tonkin, leave hanging up Soviet Bear posters to the underclassmen.
I, Alice Tracey, leave my tenor sax legacy to Myles and Neil.
I, Eleonora Tremonte, leave a big hug to all my friends.
I, Morris Tsai, leave my high school knowledge to Monica Prudencio.
I, Victoria Tse, leave my mistaken identity to Alexandra Tse.
I, Yuran Tsuchida, leave a splash of color & much love to Austin Lu :).
I, Minerva Veeser-Bobea leave the MC and leaving class to Mackenzie (Bagel) Roy.
I, Ionannis Verikios, leave after schools to Jacob Marini and Tasso Tsaousidis.
I, Sammy Wallace, leave sideline shimmying to Haley Hursh.
I, Yueping Wang, leave my good luck and my beautiful hair to Jacikelis Fernandes.
I, Chris Warren, leave tons of mutts to Michael Natoli.
I, Shayenne Washington, leave the dance team to Tashani Wornum.
I, Jeremy Weaver, leave even more mutts to Michael Natoli.
I, Connor Wells, leave my elite cross country skills to George Barker.
I, Nathan Werst, leave the XC pump up chart to Thomas O'Rourke.
I, George West, leave my place in Barbara Slade's heart yo Dom Black.
I, Matt White, leave my mutts to Brendan Gentile.
I, Ashley Wicks, leave my GPA to Kevin Wicks.
I, Paolo Wolfsdorf, leave my soul and all related paraphernalia to George Barker and Thomas O'Rourke.
I, Nathaniel Wright, leave _____ to Devin Wright.
I, Tomomi Yoshida, leave water to birds.
I, Rachel Young, leave my kind personality and my great sense of humor to Francis Lin.
I, Luke Ypsilantis, leave the Black Hand to Tommaso Valagussa.
I, Jo Zeeb, leave my wilson farm shifts to Rachel Lojacano.
I, Cindy Zou, leave hit it foodie to Lucy Welch.
I, Julius Zuckerman, leave Barbara Slade to the youngins.
I, Alexander Schramm von Blucher, leave all my tardies to the teacher who's class I was late too.

ARLINGTON

Athletics

30 Teams
1 Family
We Are Arlington.

All In.

Softball Spring 2015

Members of the Varsity Softball Team: Michaela Bassett, Allison Britt, Megan Corkery, Jillian Danton, Erin Davies, Bailey Davin, Melanie De Almeida, Eleanor Demaree, Kayla DiBiase, Abigail Ewen, Katherine Faiola, Michaela Farmer, Dianna Jamgochian, Erin Kirchner, Kayla Lucente, Emily Mastrangelo, Kathryn O'Brien, Holly Russell, Jamie Toomey, Roxanne Vento

Baseball Spring 2015

Members of the Varsity Baseball Team: Collin Bailey-Healy, Patrick Curran, Justin DeMarco, Clark Ewen, Austin Flajnik, Alexander Gera, Colin Hanley, Ryan Hood, Patrick Keveny, William Martin, Patrick McCune, John Pigott, Francis Roche, Emmit Rojo, Daniel Shaw, George West

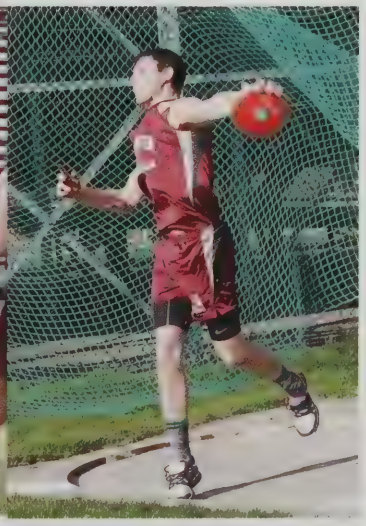

Girls Tennis Spring 2015

Members of the Varsity Girls Tennis Team: Kate Carr, Meghan DeCourcey, Elizabeth Donham, Olivia Graceffa, Phoebe Hallahan, Lenna Iskenderian, Leah Lavin, Ilana Leva, Kelly Niland, Wonju Oh, Anja Pajevic, Isabella Pajevic, Nicole Resendes, Anna Shin, Isabel Vik-Sheehy, Mia Wallace, Lucy Welch, Isabella Wolfsdorf, Julia Zak, Maya Zaslaw

Boys Tennis Spring 2015

Members of the Varsity Boys Tennis Team: Ruben Abbou, Abderahman Abderrazzaq, Nicola Carbini, Vignesh Chockalingam, Peter Christmann, Aaron Colonnese, Alexander DeJong, Gabriel Entov, Lucas Gianocostas, Samuel Glick, Benjamin Hoffinger, Aleksei Kuznetsov, Griffin Lessell, Yizhong Li, Daniel Matlack, Max Ratner, Nicholas Streit, Tyler Vaillancourt, Adrian Verspyck, Kevin Wicks, Jose Pablo Yolito Ortega

Girls Lacrosse Spring 2015

Members of the Girls Lacrosse Team: Taylor Assarian, Eliza Brush, Emilia Brush, Ysabela Campbell- Breen, Emma Curtis, Ragna Gjoertz, Georgia Grady, Julia Griffin, Elizabeth Horgan, Haley Hourican, Erin Jigarjian, Courtney Kelly, Anna Kohlberg, Isabella Laiosa, Insa Mannstadt, Georgia Moses, Molly Rae, Laura Shea, Randall Stansbury, Holly Sullivan, Kirsten Sullivan, Samantha Wallace

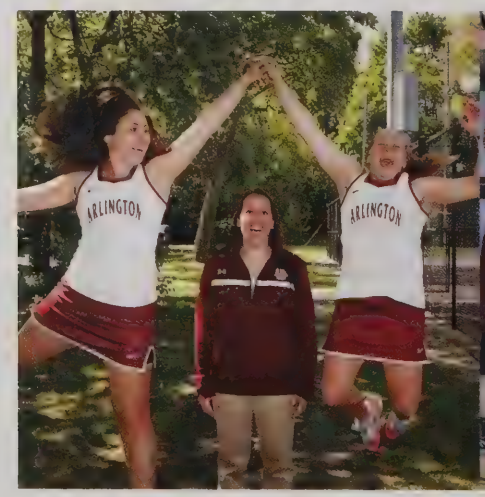

Boys Lacrosse Spring 2015

Members of the Boys Lacrosse Team: Hunter Campbell-Breen, Kyle Coleman, Michael Curran, Anders Drotz, Liam Fagan, Sean Foran, Christopher Girouard, Myles Goldstein, Jeffrey Gorman, Matthew Hart, Brian Koslowsky, Justin Nee, Samuel O'Leary, Stephen Powers, Christopher Riker, Sean Tomaszewski, Michael Tremblay, Erick Tsaousidis, Kenneth Wallace IV

Girls Track and Field Spring 2015

Members of the Girls Track and Field team are Hannah Alton, Hannah Barrett, Juliana Bird, Katherine Bonacci, Olivia Bonardi, Kate Brennan, Bridget Carney, Kate Carrier, Jessie Cheimets, Mary Ciarlone, Malaya Conrade, Isabella DeFrancesco, Fae Dobrushkin, Noa Donlan, Katya Donovan, Caroline Dressler, Anna Edwards, Mary Elineema-Kidela, Danielle Fahey, Megan Finch, Caroline Flynn, Ella Folsom-Fraster, Katarina Gentile, Samantha Gentile, Kiran Gite, Kendra Griesman, Sulvi Grodstein, Riley Hankinson, Savannah Holmes-Farley, Shulan Holmes-Farley, Lauren Hourican, Sarah Hyde, Anna Iskenderian, Grace Jenkins, Abigail Jones, Margaret Kelly, Hanan Kheireddine, Kelsey Klaczyk, Louisa Kuper, Allison Lafyatis, Julia Leone, Megan Lo, Julia Longo, Xheni Lushi, Molly Mahoney, Emma Maxtutis, Nell Miller, Sana Mohtadi, Ava Montesi, Sabrina Morais, Chloe Morgentern, Rebecca Murphy, Marie Olland, Nina Pillonel, Emma Platt, Sophie Plotkin, Aisling Rafferty, Amarah Rehman, Julia Richardson, Helena Ritzkowski, Julieta Rossi Fortunati, Valentina Rugiero, Valeria Santangelo, Leah Sarfati, Kate Schiller, Ameriah Schober, Jayameena Sundar Rajan, Minerva Veeser-Bobea, Shayenne Washington, Grace Willoughby, Petra Ypsilantis, Cindy Zou

Boys Track and Field Spring 2015

Members of the Boys Track and Field team are John Angell, George Barker, James Barvick, Ian Bernardin, Miles Bernhard, Marinos Blanas, Adam Cahill, Daytawn Campbell, Lloyd Cleary, Peter Clifford, Faolan Coogan-Pluck, KEvin Cunningham, Bill Davey, Liam Durant, ADam Elyounssi, Julian Fischer Frank, Max Fx-Jurkowitz, Clinton Garrahan, Ben Goebel, Matthew Goebel, Galen Hall, Joe Hazelton, Thomas Houston, Garth Hull, Harry Kandaras, Jarett Karp, Sarkis Kavlakian, Andrew Lindheim, Chris Madden, Suraj Malvo, Alex Mangelli, Gabe Martinez, Richard McIsaac, Noah Milstein, Panagiotis Nikitas, Angel Ortolaza, Nicholas Pagliosotti, Andrew Peterson, William Philbin, Theodore Ronayne, Nickolas Saoud-DiMeo, Andre Schuldenfrei, Juan-Abdon Silva, Yuvraj Singh, Caleb Snyder DiCesare, Trevor Stinson, Ben Wasco, Liam Watson, Nate Werst, Nate Wright

Boys Volleyball Spring 2015

Members of the Varsity Boys Volleyball Team: Gabriel Adams-Keane, Eli Anway, Jackson Cedrone, Michael Dillon, William Doyle, Jackson Foster, Daniel Gallini, Joshua Lee, Austin Lu, Jason Mejia, Justin Mongold, Matthew Moroney, Aidan O'Day, Giovanni Vitorino Affini

Powderpuff Football 2015

Girls Soccer

Members of the Girls Varsity Soccer Team are Erin Kirchner, Emilia Brush, Julia Hazen, Juliana Bird, Insa Mannstadt, Olivia Jones, Elizabeth Horgan, Erin Jigarjian, Margaret Ammondson, Maya Coley, Abigail Ewen, Kendra Griesman, Jacqueline McCarthy, Minerva Veeser-BoBea, Julia Zak, Anna Kohlberg, Maura Doherty, Heather Gallagher, Petra Ypsilantis, Reina Conti, Mackenzie Roy, Grace Caulo, Xheni Lushi, Eleanor Demaree, Meghan Kerr, Grace Carter, Isabella Dray

Boys Soccer

Members of the Boys Varsity Soccer Team are Austin Flanjnik, Stefan Rookwood, Dominic Black, Eric Roels, Daniel Slebodnick, Michael Dillon, Mustafa Ayad, Jacob Kiely-Song, Myles Lehman, Dylan Bravemen, Phineas Santello, James Bauer, Nick Cuervo-Torello, Sheldon Freudenrich, George West, Jackson Foster, Daniel Gallini, Peter Clifford, Tommaso Valagussa, Luke Ypsilantis, Nik Streit, Wyatt Dupont, Peter Metri, Antonio Mutarelli, Clint Garrahan, Max McKersie, Garth Hull, Tiago Gomes, Faolan Coogan-Pluck,

Football

Members of the Varsity Football Team are Cully Curran, Alex Gera,Inel Pierre, Abel Negussie, Patrick Conroy, Brendan Corkery, Sukhi Singh, John Nascimento, Patrick McCune, Kenan Varney, Michael Doherty, Victor Lopes, Jaden Dottin, Alec Coleman, Michael MAzzei, James Bradley, Clark Ewen, Ioannis Verikios, Sawyer Zand, Alijah Woods, Emmet Foster, Brian Cunningham, Joseph Fahey, Matt Pickett, Adam Cahill, John Bowen, Thomas Houston, Adam Elyounssi, Nicholas Samuelson-Hawle, Ben Curcio, James Robillard, Michael Callahan, Jake Assarian, Sean Foran, James Marifiote, Joshua Lawton, Ben Holt, Samuel Cutler, Steven, Liakos, Frantz St Juste, Michael Thielbar, Glen Ako-Njang, Ryan Mathers, Yuvraj Singh, Jacob Marini, Kevin Cunningham, Michael McMenimen, Suraj Malvo, Davis Coleman

Field Hockey

Members of the Varsity Field Hockey Team are Isabel Aluia, Rowan Bishop, Olivia Bonardi, Jullian Danton, Meredith Days, Michaela Farmer, Ella Folsom-Fraster, Nicole Haroutunian, Chloe Horn, Lauren Hourican, Anna Iskenderian, Mary Kandaras, Margaret Kelly, Isabella Laiosa, Kayla Pieroni, Callie Sofis-Scheft, Randall Stansbury, Mary Stanton, Mackenzie Stueve, Lucy Welch, Rongfang Zou

Girls Volleyball

Members of the Girls Varsity Volleyball Team are Emilie Hurley, Eliza McKissick, Sammy Wallace, Maya Matlack, Haley Hirsch, Michaela Bassett, Kerry Liu, Holly Russell, Olivia Sorenson, Sammie Trvalik, Maggie Hubbard, Ione Heigham, Emily Brown, Mallory DeFeo, Sarah O'Connell

Girls Cross Country

Members of Girls Cross Country Team are Kate Brennan, Allison Candell, Annie Cave, Savannah Curro, Isabella DeFrancesco, Noa Donlan, Katya Donovan, Caroline Dressler, Katherine Faiola, Keriann Farina, Alyssa Filerman, Sarah Hyde, Grace Jenkins, Brett Kahmann, Claire Kitzmiller, Sophie Krajewski, Lousia Kuper, Fiona Lessell, Emma Maxtitus, Edith Mende, Marie Olland, Dora Rasin, Lila Remillard, Julia Richardson, Julieta Rossi Fortunati, Ameriah Schober, Mia Seitz, Grace Skehan, Plotkin Sophie, Gayatri Sundar Rajan, Marina Wagner, Grace Willoughby, Devin Wright, Frances Lin

ARLINGTON
66
ARLINGTON
62
ARLINGTON
86
ARLINGTON
80
ARLINGTON
73
READING
515

Boys Cross Country

Members of Boys Cross Country Team are Peter Ammondson, Sebastian Arsura, George Barker, Henry Barr, Spencer Callaghan, Kaden Casanave, Vignesh Chockalingam, Isaiah Durham, Benjamin Fein, Edward Flanagan, Max Fox-Jurkowitz, Alexander Franzosa, Spencer Friedman, Daniel Gleason, Galen Hall, Nathaniel Heitmann, Hitesh Joshi, Nicholas Kaminski, Harry Kandaras, Samuel Kim, Owen Kuklinski, Nicholas LaMonica, Philip Lindsay, Alexander Mangelli, Stanislaw Modrzynski, Samuel Monks, Thomas O'Rourke, Patrick O'Toole, Ryan Oosting, Andrew Peterson, William Philbin, Julius Rosenthal, Aaron Seibring, Alexander Shread, Caleb Snyder Di Cesare, Charles Stein, Alexander Svenson, Nicolas Tapiero, Liam Watson, Connor Wells, Nathan Werst, Isaac Wilde, Paolo Wolfsdorf

ARLINGTON
25
1
6
9
35
18
11
3
41
24
32
29
10
26
25

Golf

Members of Varsity Golf Team are Jeff Gorman, Dan Hallice, Elias Sachs, Chris Towle, Billy Bannon, Matt Hart, Mike Natoli, Kevin Oullette, Peter Schreschareg, Jonathan Sullivan, Carl Hill, Mark DeCourcey, John Gallagher, Joe Schreschareg

Swimming

Members of the Varsity Swim Team are Erin Davies, Maya Dewees Stone, Margaret Doherty, Eva Donlan, COra Flanagan, Eva Garland, Emina Hamzic, Tiara Lewis, Alice Liu, Jenna Lowe, Molly Mahoney, Abigail McCabe, Julianna McCabe, Arpi Parseghian, Elsa Rothenberg, Nikita Saini, Marinos Blanas, Andrew Johnson, Austin Lu, Timothy Mahoney, Richard McIsaac

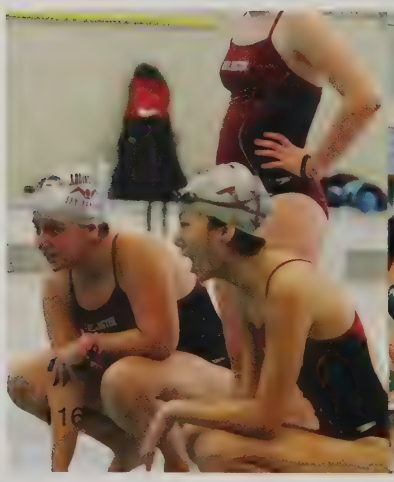

HOME OF THE
FALCONS

Cheerleading

Members of the Varsity Fall Cheerleading Team are Bianca Addorisio, Jackie Adragna, Maddalena Caldarazzo, Malaya Conrade, Erin Flajnik, Angelina Galarza, Faith Griffin, Krista Guidebeck, Riley Hankinson, Hannah Kahan, Elisha Lion, Cara Smith, Holly Sullivan, Noelle Sullivan, Sophia Tiezzi, Eleonora Tramonte, Kira Weiss, Tashani Washington

Basketball Cheerleading

Members of the Varsity Basketball Cheerleading Team are Bianca Addorisio, Jackie Adragna, Maddalena Caldarazzo, Malaya Conrade, Sonia Czarnecka, Mary Furey, Faith Griffin, Krista Guidebeck, Riley Hankinson, Aliyah Hill, Megan Mignanelli, Cara Smith

Boys Indoor Track

Members of the Varsity Boys Indoor Track Team are Noah Arons, Jabar Awad, Henry Barr, Seamus Barrett, Miles Bernhard, Sheldon Bissainthe, Nathan Brody, Adam Cahill, Jared Cahill, Jeffrey Candell, Kaden Casanave, Lloyd Cleary, Ian Commons, Faolan Coogan-Pluck, Leonardo Drake, Isaiah Durham, Ned Flanagan, Dan Flynn, Colin Forte, Max Fow-Jurkowitz, Max Fritsch, Clinton Garrhan, Galen Hall, garth Hull, Sarkis Kavlakian, Chan Kim, Samuel Kim, Owen Kuklinski, Nicholas Lamonica, Tomas Luarasi, Sean Mahoney, Max Mailloux, Alex Mangelli, Gabe Martinez, Aaron McAfee, Noah Milestein, NIcholas Nikitas, Brandon O'Brien Jones, Kieran O'Day, Thomas O'Rourke, Ryan Oosting, Andrew Peterson, Benjamin Philbin, William Philbin, Lucas Plotkin, Calvin Robertson, Theodore Ronayne, Charles Sanders, Caleb Snyder DiCesdare, Trevor Stinson, Neil Tracey, Nate Werst

Girls Indoor Track

Members of the Varsity Girls Indoor Track Team are Hannah Alton, Kiki Amarantidis, Hannah Archer, Meghan Bannon, Jessalyn Cali, Bridget Carney, Kathryn Carrier, Annie Cave, Elyse Chisolm-Matzek, Roisin Coogan-Pluck, Sarah Connonlly, Sydney Corcoran, Maria Dimakis, Eva Donlan, Noa Donlan, Katya Donovan, Roselyn Duffy, Katherine Faiola, Danielle Fahey, Alyssa Filerman, Trina Forestier, Kendra Griesman, Rachel Griffin, Julia Gydus, Giulia Haible, Julia Hazen, Bailey Holman, Shulan Holmes-Farley, Lauren Hourican, Anna Iskenderian, Olivia Jones, Alyssa, Kerble, Meghan Kerr, Gil Kim, Louisa Kuper, Daisy Lees, Insa Mannstadt, Emma Maxtutis, Kayla Mayo, Audrey McAfee, Linnea McAllister, Elizabeth McCarthy, Lia McDonald Meteer, Bridget McGahan, Jasmin Meyer, Eva Mir, Ave Montesi, Chloe Morgenstern, Anna Neuhaus, Annalie O'Brien, Sophie Plotkin, Filea Reissis, Nicole Resendes, Julia Richardson, Katelyn Richardson, Helena Ritzkowski, Julietta Rossi-Fortunati, Nikita Saini, Kathryn Schiller, Ameriah Schober, Marie-Sybill Schulz, Alaya Segal-Wright, Mia Seitz, Khushi Singh, Triana Skourides, Jayameena Sundar Rajan, Maya Tirone, Minerva Veeser-Bobea, Catherine Vitale, Marina Wagner, Jiana Watson, Lauren White, Isabella Wolfsdorf, Cindy Zou

ARLINGTON
EXIT

Gymnastics

Members of the Varsity Gymnastics Team are Katja Ampe, Rachel Benoit, Cecile Dedios, Chloe Jackson, Riley Keyes, Edith Mendez, Michaela Morse, Karenna Ng, Olivia Rogers, Emily Smith-Kaufman, Lucy Welch, Petra Ypsilantis

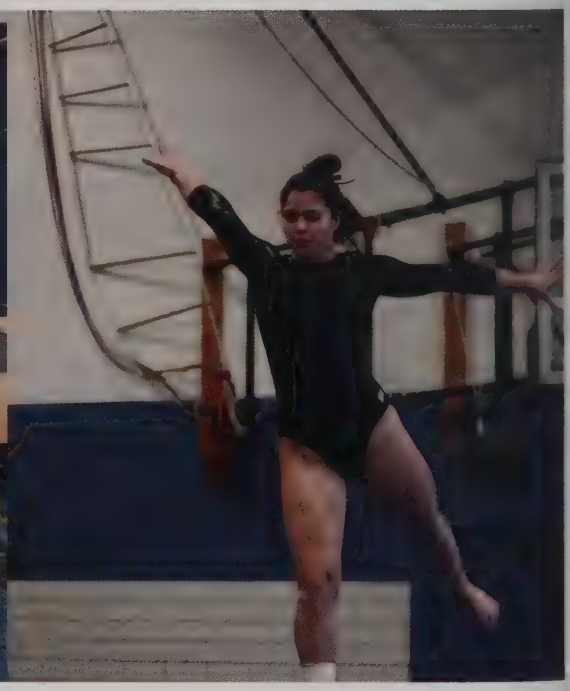

Girls Ice Hockey

Members of the Varsity Girls Ice Hockey Team are Casey Smith, Kendall Gleason, Erin O'Brien, Elizabeth Liakos, Holly Russell, Emily Benoit, Jenna Hallice, Molly Stanton, Isabel Aluia, Molly Flynn, Jillian Danton, Maggie Kelly, Laura Shea, Julie Foran, Katie O'Brien, Katie Ryan, Ysa Campbell-Breen, Heather Gallagher, Erika Siegal, Mackenzie Stueve, Dani Bernstein, Jordan Toomey

Boys Ice Hockey

Members of the Varsity Boys Ice Hockey Team are Cam Ryan, Matt Hart, Dara Conneely, Colin Hanley, Jeff Gorman, Steve Liakos, Jeff MacDonald, John Pigott, Sean Foran, MIke Addorisio, Alec Coleman, Marcus Messuri, Mic Curran, Anthony Santosuosso, Mike Mazzei, JOnathan Ahern, Sean Tomaszewski, Peter Scheschareg, Kevin Ouellette, Pat Curran, Jack Oinard, Cully Curran, Ryan Ouellette, Jack Kelly, Jack Simon

Girls Basketball

Members of the Varsity Girls Basketball Team are Margaret Ammondson, Grace Carter, Mallory DeFeo, Grace Caulo, Rosalie Flinn, Emilia Brush, Ellie Demaree, Abigail Ewen, Jackie McCarthy, Anne Harris

PETER
CLIFFORD
GO
GO
PONDERS
PONDERS

Boys Basketball

Members of the Varsity Boys Basketball team are Peter Clifford, Daniel Slebodnick, Colin McNamara, Daytawn Campbell, Daniel Kim, James Gascoigne, Dominic Black, Muhaned Ghabour, Anthony Burns, James Marifiote, Clark Ewen, Luke Ypsilantis, Ben Wasco, Julius Zuckerman

ARLINGTON
ANTHONY BURNS

Wrestling

Members of the Varsity Wrestling Team are Taisei Akatsu, Tudor Bodrug, Spencer Callaghan, Michael Doherty, Zachary Dumay, Cole Fanning, Patrick Gallagher, Ronaldo Gjiknuri, AShby Loshin, Max Hannon, Ben Jacey, Joshua Lawton, Jason Maier, Suraj Malvo, Ryan Mathers, Timothy Mazzei, Alan Medina, Tenzin Nanglo, John Nascimento, Cameron Phillips, Matt Pickett, Shaikh Prolay, Peter Roche, Yossakorn Sangkakorn, Nickolas Saoud-DiMeo, Inigo Sanchez, Dean Smida, Alijah Woods, Mateo Xhuveli

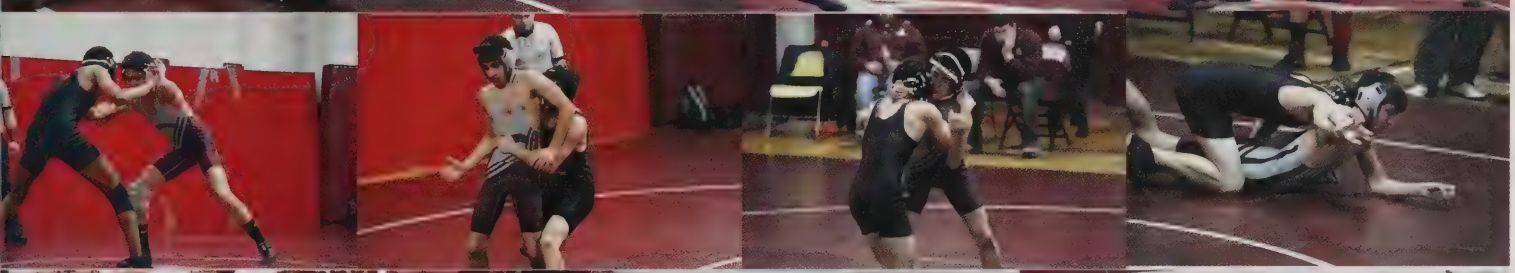

WRESTLING

PROM

Clubs and School Activities

Yearbook

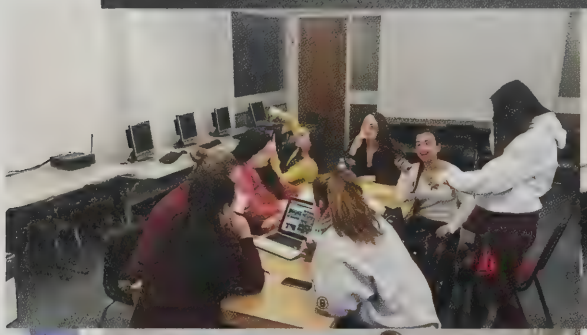

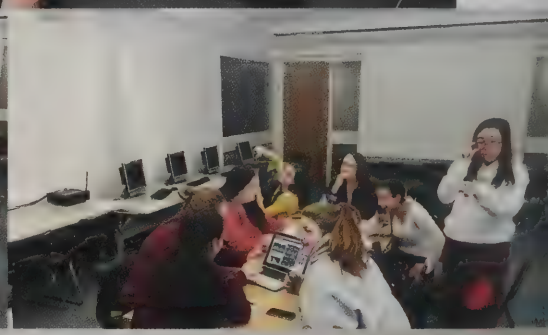

Paige Riley, Leah Lavin, Julie Foran, Ashley Malone, Safia Elyounssi, Caroline Flynn, Anya Casieri, Nina Camelio

Yearbook Adviser: Nicole Read

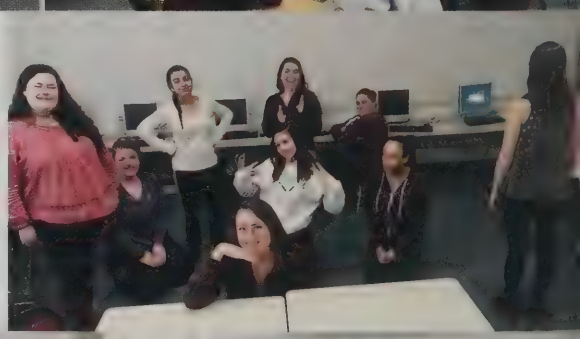

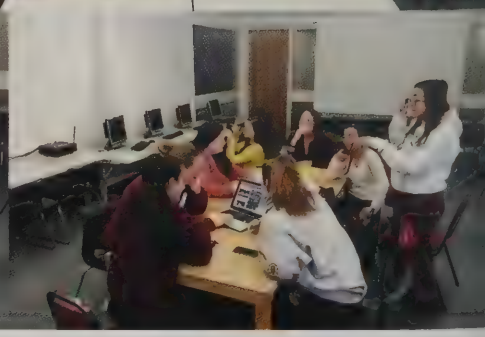

Student Council

Student Council
President: Vignesh Chockalingam
Vice President: Olivia Sorenson
Treasurer: Danny Hallice
Secretary: Daytawn Campbell
Class Representatives: Alex Gera and Kiran Gite

Class Council
President: George West
Vice President: Alexander Franzosa
Treasurer: Kerry Liu
Secretary: Antranig Kechejian

Hip Hop Dance Team

Communications Team

84 Club

Ski and Snowboard Club

AYHSC Student Advisor Club

STEAM TEAM Club

Model Congress

Ultimate Frisbee Club

SAVE Club

Latin Club

Math Team

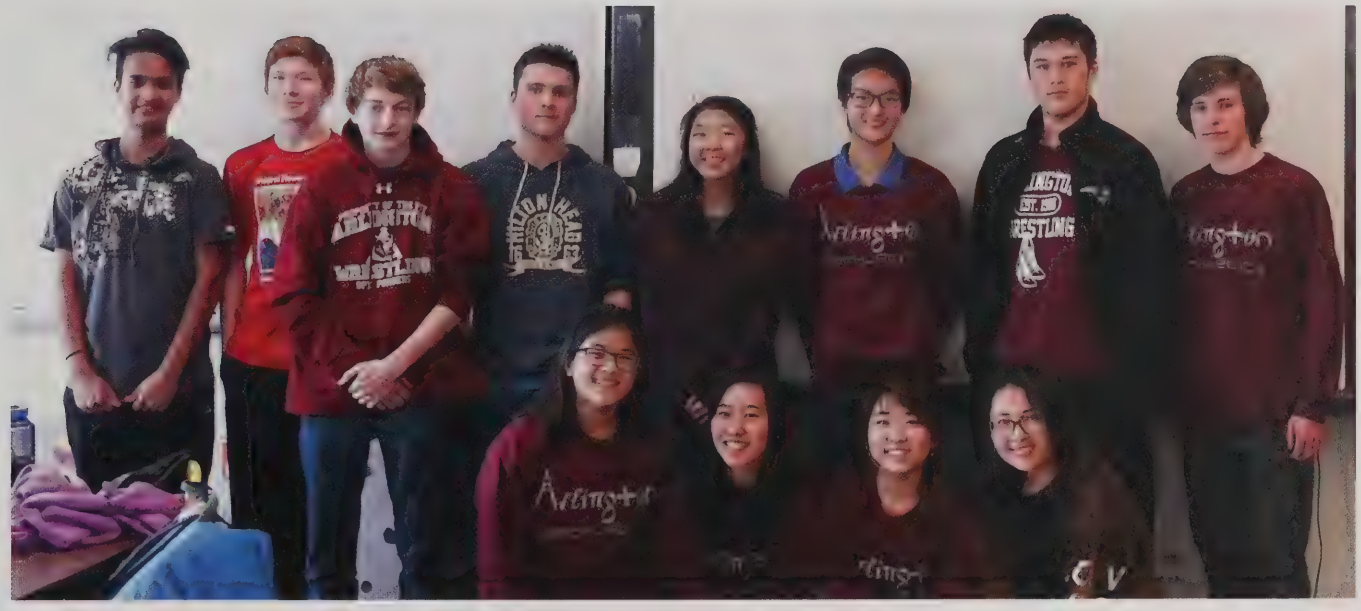

Do Something Club

ART Club

SLAC

Bridge Builders

Mock Trial Team

Teenage Republicans Club

Science Olympiad Club

Philosophy Club

Best Buddies

Interact Club

Peer Leader Club

Robotics Club

Fashion and Design Club

METCO

The METCO Program (Metropolitan Council for Educational Opportunities) was founded in 1966, and is a voluntary integration program that provides a suburban public education for African-American, Hispanic and Asian students from Boston. The Arlington Public Schools have participated in the program since 1966. The program provides Arlington students and staff an opportunity to interact with many students of color and to benefit from a culturally diverse learning environment.

Annually, there are approximately 12,000 Boston children on a waiting list for an average of 460 openings. The typical wait for an open seat in a participating public school is nearly five years. There are no entrance exams for students entering the program and openings are filled according to the waiting list. Enrollment is for students residing in the Boston Metropolitan area.

National Honor Society

Members of The National Honor Society are Peter Ammondson, Margaret Ammondson, Erin Ay, James Bauer, Susannah Benn, Benjamin Berke-Halperin, Ian Bernardin, Charlotte Blumenfeld, Kathryn Brennan, Daytawn Campbell, Allison Candell, Kate Carr, Vignesh Chockalingam, Kendall Clayton, Maya Coley, Erin Davies, Cecile Dedios, Maura Doherty, Eva Donlan, Katya Donovan, Clark Ewen, Michaela Farmer, Erin Flajnik, Cora Flanagan, Max Fox-Jurkowitz, Alexander Franzosa, Kiran Gite, Benjamin Gould, Kenra Griesman, Grace Gutierrez, Sara Gutierrez, Galen Hall, Daniel Hallice, Grace Hoglund, Lauren Hourican, Garth Hull, Lenna Iskenderian, Grace Jenkins, Erin Jigarjian, Alison Jordahl, Marguerite Kaminski, Antranig Kechejian, Louisa Kuper, Griffin Lessell, Alice Liu, Kerry Liu, Molly Mahoney, Emma Maxtutis, Abigail McCabe, Samuel O'Keefe, Alanna Ogilvie, Isabella Pajevia, Andrew Peterson, Shivam Rastogi, Stefan Rookwood, Laura Schoonmaker, Julie Shenefield. Daniel Slebodnick, Olivia Sorenson, Kriti Tamang, Alice Tracey, Victoria Tse, Yuran Tsuchida, Nathan Werst, George West, Ashley Wicks, Cindy Zou, Paige Riley, Erin Kirchner, Elizabeth Donham, Luke Ypsilantis

MERRY
X'MAS!

A Christmas Carol

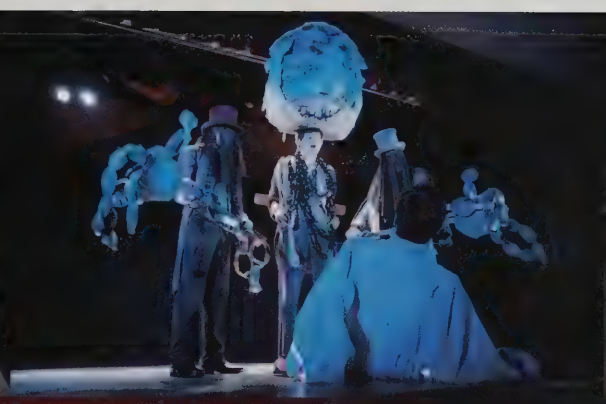

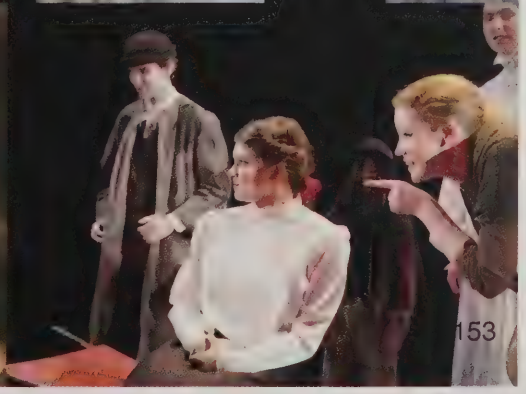

Arlington High School Band

Chorus

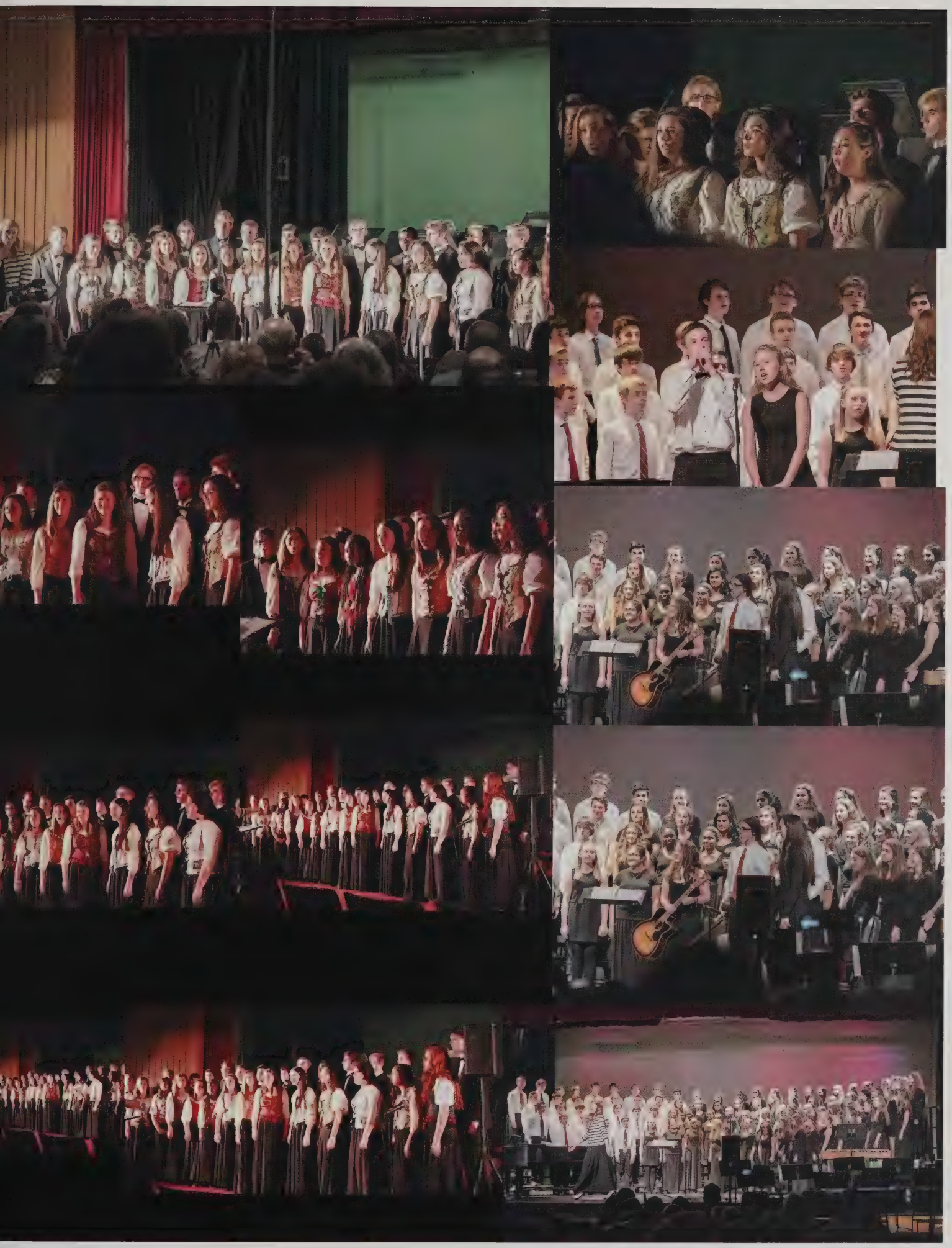

Arlington High School Performing Arts....

SCHILLING
38

AHS
AHS
CELTICS
33
02/18/2015 15:17

Halloween

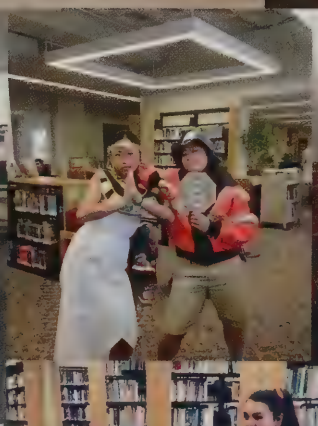

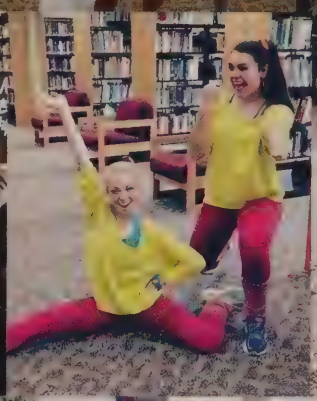

STOP
SHERIF
HO HO HO

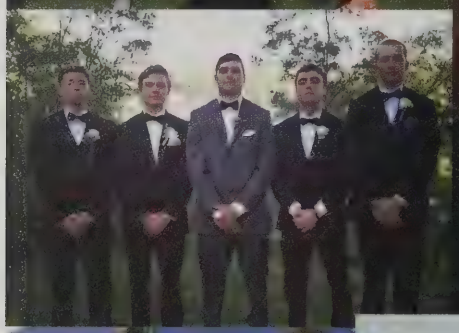

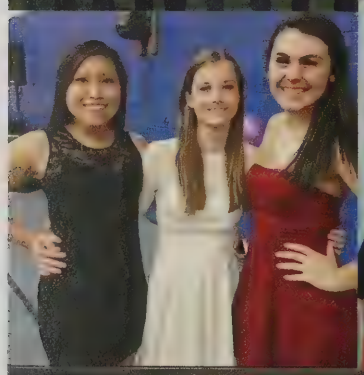

ARLINGTON
SPY PONDERS
ARLINGTON
SPY PONDERS
ARLINGTON
SPY PONDERS

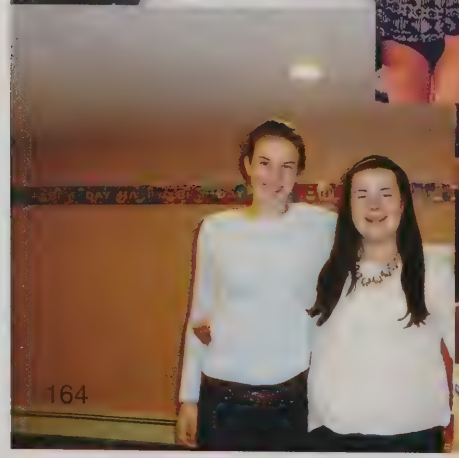
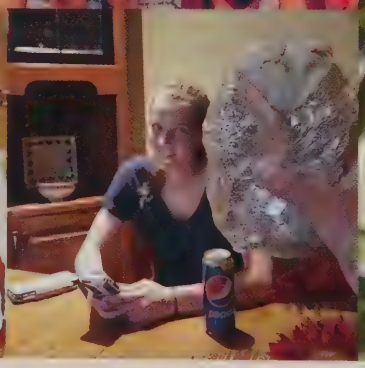

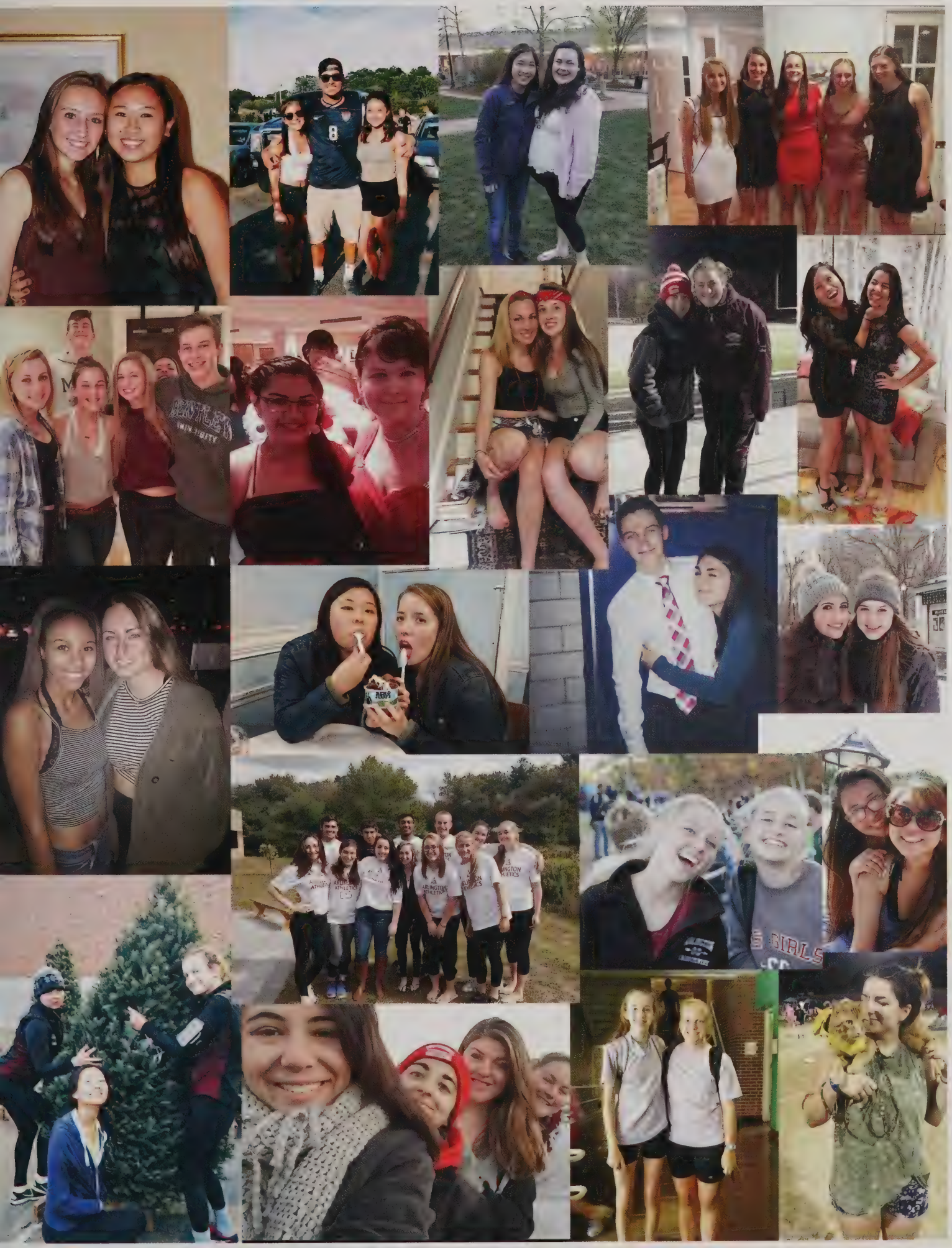

AHS Girls
Soccer
AHS Girls
Soccer
AHS
SOCCER
ome•Business

ILSWA
A LOTTA HLARI
Miss Understood
Miss Be

CELTICS
REAGAN
BUSH

Survivial and Backpacking

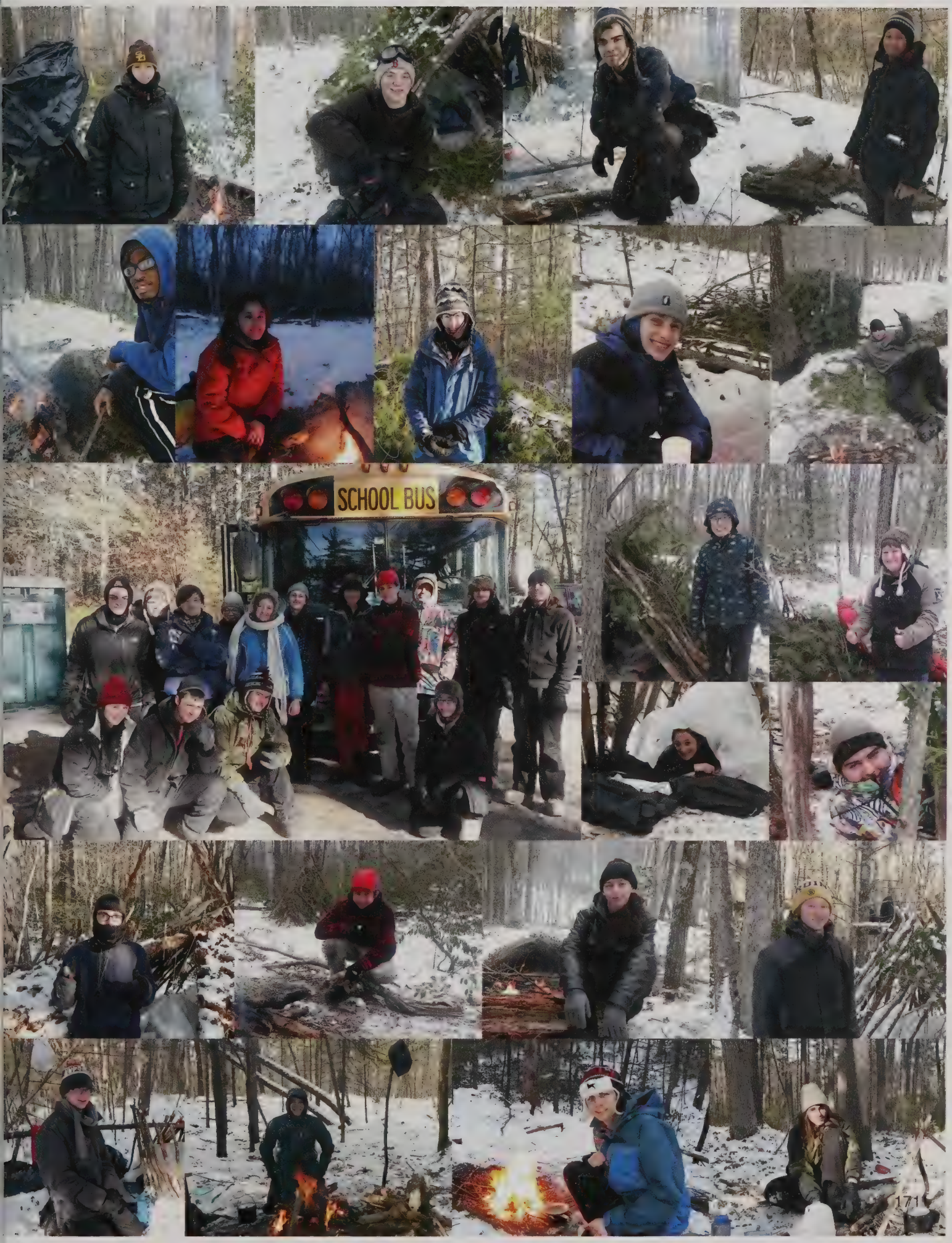
SCHOOL BUS

Read Stone

Read, we are so proud of you. You have accomplished so much! There is a whole world out there waiting for you. We love you! Mom, Sarah, Hunter and Sugar

Victoria Tse

Dear Victoria, Congratulations on your graduation! We are so proud of all you've achieved. With all you took on, it wasn't always easy. But you worked hard and had a great attitude. We're so happy to celebrate your accomplishments as well as your next big adventure. Your determination and positive outlook will take you far. We love you! Mom, Dad and Alexandra

Emma Curtis

Emma, We are so proud of you! Best of luck Turk. We know you are going to be great.
Love, Toddy, Momi and Corinna

Laura Shea

From the cute little girl that you were to the beautiful young woman you've become. We are very proud of you Laura. Congratulations.. Love Mom, Dad, Kelsie, Joe, Rob and Rocco.

Laura Schoomaker

"I only see my goals, I don't believe in failure. Cause I know the smallest voices, they can make it major" -Lukas Graham
We love you Laura, listen to the smallest voices as you begin your next adventure.
Mumma and Dad

Grace Carter

Congratulations, Grace! You started with great expectations and kept working hard to become a Spy Ponder alumnus. We will always love you and be proud of your efforts to be your best.
Mom, Dad, Alivia, and Mitch

Erin and Austin Flajnik

We are proud of your accomplishments. Make the most of the opportunities ahead of you and create a rewarding life that is of full of joy and love.

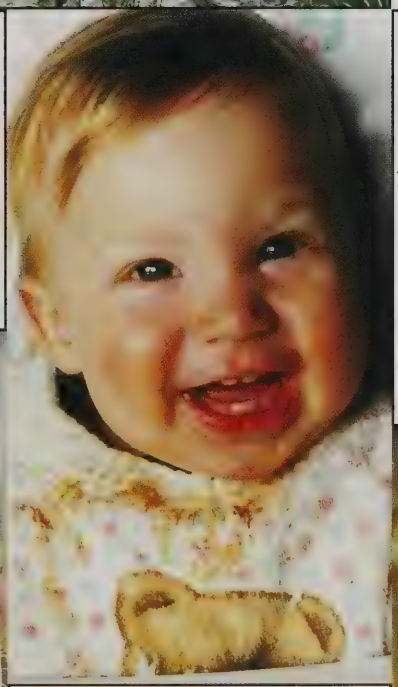

Daytawn Campbell

Daytawn we are so proud of you! We want you to look forward to the journey ahead with great excitement and anticipation. In every road you take and choice you make put God first! We love you so much! Dad, Mom, Devon, D'Ara and Dakarae

Liam Durant

Congratulations Liam!
We are so very proud of you!
Love Mom and Dad

Julia Shenefield

Congratulations Julia!
Love your whole family, Max, Cougat, Fig, Big Bob and, of course, Tommy.

Olivia Rogers

Congratulations Livvy,

We are so proud of you and all of your accomplishments!

The best is yet to come.

We love you!

Mom, Dad, Nicole and Toby

Paige Riley

With love, appreciation, and gratitude for all that you are
and all that you are becoming.
Mom, Dad, & Meg

Congratulations to ℕℕ friends: James, Nik, Carl, Max and Cooper!
Here's to your enduring friendship.

James and Nik 2005

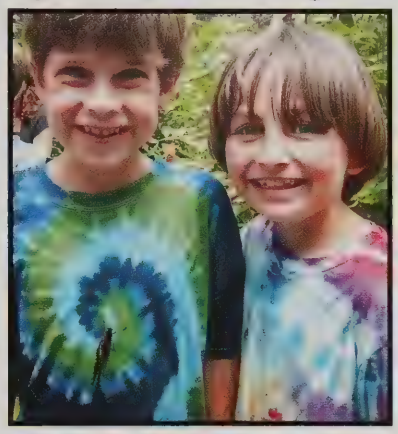

Carl and Nik 2006

Carl and Max 2009

Cooper and Max 2004

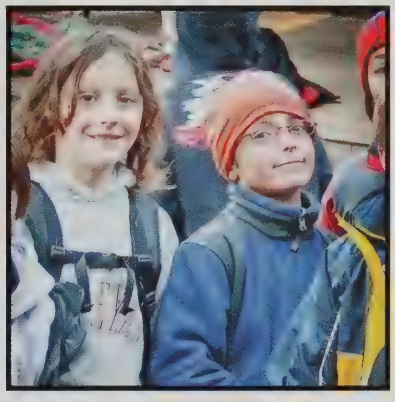

Cooper and James 2008

With abundant pride and love!
Your families

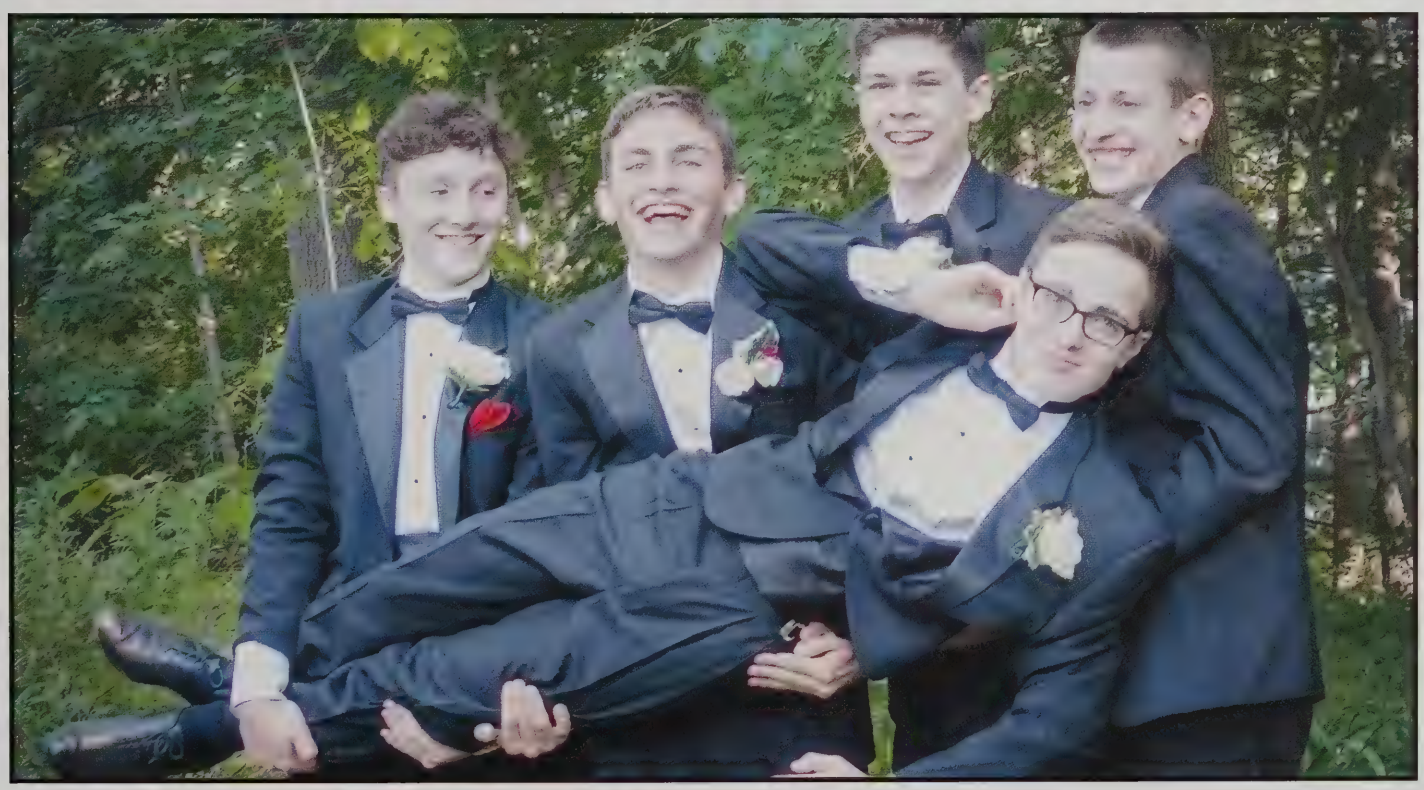

Junior Prom 2015

WELCOME TO
TOURIST'S GUESTS

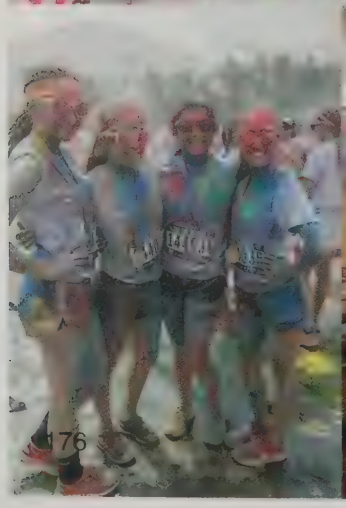

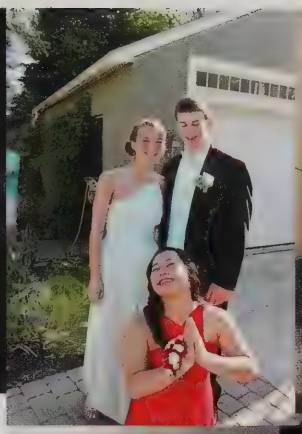

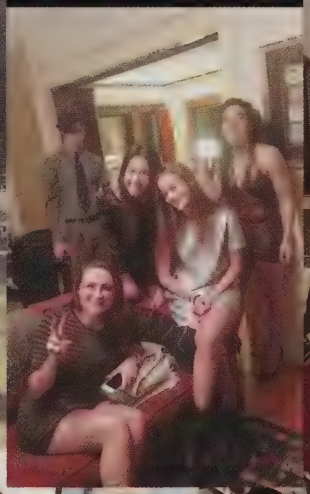

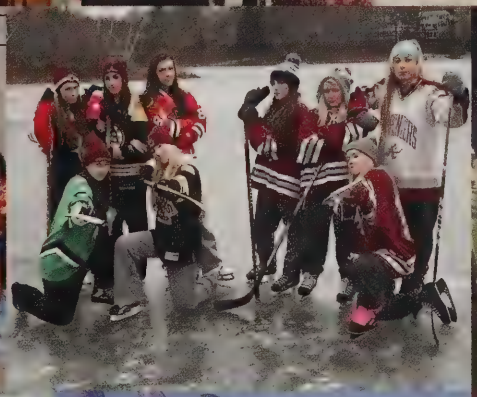

Autographs

Autographs

"Together we can build a more welcoming and friendlier environment here at Arlington High School, a place where students can show their true colors without judgement."

Catherine Malatesta

JUN 1 6 2016

Jessons